

Prices.

strulik



Fire Protection



Smoke Control

Pressure Differential
Systems

Air Diffusion Systems



€



Fire Protection

Product Type	Page
Fire dampers circular: BR, BEK, BEW	03-04
Fire dampers rectangular: BKU, BKI, BKL, BK, BKS-2, BK Firesafe®	05-07
Overflow fire dampers: BR-Ü/BR-Ü-V, BKI-Ü, BK-Ü, BKU-Ü, AN	08-10
Air transfer grille: PXG	11
Fire valves: BCF, BCF-2, BTZ-2	12
Dampers for fire rated suspended ceilings: LB	13
Dampers K90-18017: BSE, BSV, WBE, WBV	14-15
Fire protection system: HS 1-1	15
Additional equipment for fire protection systems	16-19



Smoke Control

Product Type	Page
Smoke Control Dampers: RKI/ RKIV, RKU, RKE	20-22
Smoke Control Duct Compensators: WSK	23
Smoke Exhaust Fans: AE1W	24
Additional equipment for smoke control systems	25-27



Air Diffusion Systems

Product Type	Page
Swirl diffusers: DA, SD, DS, DFA, VD	28-32
Clean room diffusers: RA	33
Induction diffusers: B15	34
Wall diffusers: BKZ, WA-WG, WSA, WKA, BP	35-39
Floor-/Staircase supply air diffusers: BZD, SZD	40-41
Displacement diffusers: SQ, NIQ, SVA	42-44
Wall exhaust air elements: WFA, FH	45
Exhaust air fans: HDV	46
Additional equipment for air diffusion systems	47-50

About us.



Fire Protection



Smoke Control



Pressure Differential Systems



Air Diffusion Systems

For over 40 years, Strulik GmbH has been a family-run, medium-sized company that has been developed into one of the leading providers in the areas of fire protection and smoke control, pressure differential systems and exclusive ventilation systems in the second generation by the current owner and managing director Stephan Eidmann. The successful mix of tradition and innovation is an integral part of Strulik's corporate culture. With over 100 employees in Germany and Europe, we ensure the development and production of high-quality products and systems. Specialists with many years of experience and a high level of technical expertise always have their finger on the pulse of time and thus ensure tailor-made solutions for highest customer requirements. The result are products and systems that meet the highest quality requirements, coupled with maximum flexibility and all-encompassing customer orientation. We know what we are doing!!

Fire dampers circular.



NW	BR without mounting frame / without actuator (BR54 <u>100</u> EI90SBR70N)	BR without mounting frame / with actuator (BR54 <u>100</u> EI90S <u>230</u> N)
	100	149,50
125	157,80	499,50
140	163,90	505,60
150	165,00	506,70
160	167,00	508,70
180	169,00	510,70
200	175,60	517,30
224	188,90	530,60
250	191,80	533,50
280	199,00	540,80
300	208,20	550,20
315	211,40	553,10

NW	BR-ED without actuator (BR54 <u>100</u> EI90SBR70ED)	BR-ED with actuator (BR54 <u>100</u> EI90S <u>230</u> ED)
	100	202,30
125	216,20	548,40
160	229,30	559,20
200	242,20	569,90
250	282,30	655,90
315	317,30	701,60

NW	BR-EWL without actuator (BR54 <u>100</u> EI90SBR70EWL)	BR-EWL with actuator (BR54 <u>100</u> EI90S <u>230</u> EWL)
	100	222,00
125	236,80	572,40
160	251,50	583,40
200	265,50	593,90
250	306,50	678,70
315	346,40	724,50

NW	BR-ED-V without actuator (BR54 <u>100</u> EI90SBR70V)	BR-ED-V with actuator (BR54 <u>100</u> EI90S <u>230</u> V)
	100	311,60
125	335,60	637,60
160	377,20	654,40
200	419,00	695,60

Fire dampers circular.



BEK

NW	BEK-ED (BEK54 <u>100</u> EI90SED)	BEK-EW-L (BEK54 <u>100</u> EI90SEWL)	BEK-ED-V (BEK54 <u>100</u> EI90SV)
100	174,70	199,40	261,50
125	182,90	207,90	273,10
160	194,00	218,60	290,00
200	204,50	229,20	317,50



BEW

NW	BEW (BEW54 <u>100</u> EI90S)
80	160,00
100	180,00
125	200,00
160	210,00
200	220,00



BEK



BR



BEW

Fire dampers rectangular.



BKU

Order code: BKU731200800EI90S

	Width B (mm)																		Length L (mm)		
	201	252	318	357	449	503	565	634	711	797	894	1003	1125	1262	1416						
	200	250	300	350	400	450	500	550	600	650	700	750	800	900	1000	1100	1200	1300	1400	1500	
201	200	486,00	486,00	486,00	491,90	500,10	511,80	524,70	538,80	548,20	559,90	571,70	579,90	588,10	609,20	676,10	692,60	739,50	764,20	787,60	833,40
252	250	493,00	493,00	493,00	502,40	515,30	527,10	541,20	554,10	574,00	582,20	589,30	602,20	613,90	679,70	697,30	737,20	806,40	820,50	834,60	871,00
318	300	503,60	503,60	503,60	516,50	527,10	541,20	554,10	575,20	589,30	602,20	613,90	625,70	637,40	702,00	734,80	775,90	821,70	846,30	871,00	903,80
357	350	517,70	517,70	517,70	529,40	543,50	558,80	575,20	591,60	613,90	624,50	635,10	649,10	662,10	730,10	763,00	806,40	849,90	878,00	906,20	941,40
	400	535,30	535,30	535,30	545,80	561,10	575,20	591,60	613,90	631,50	646,80	660,90	675,00	689,00	747,70	785,30	833,40	882,70	912,10	940,20	977,80
449	450	548,20	548,20	548,20	564,60	581,10	595,10	613,90	635,10	659,70	673,80	687,90	700,80	713,70	775,90	818,20	867,50	919,10	949,60	980,10	1023,60
503	500	565,80	565,80	565,80	582,20	598,70	617,40	635,10	660,90	684,40	697,30	710,20	727,80	745,40	806,40	848,70	902,70	956,70	990,70	1023,60	1067,00
565	550	589,30	589,30	589,30	608,10	623,30	642,10	664,40	691,40	713,70	730,10	746,60	765,30	782,90	844,00	889,80	946,10	1003,60	1040,00	1075,20	1123,30
634	600	613,90	613,90	613,90	630,40	648,00	669,10	692,60	719,60	747,70	765,30	782,90	802,90	822,90	879,20	928,50	991,90	1054,10	1092,80	1131,60	1180,90
	650	625,70	625,70	625,70	644,40	664,40	675,00	710,20	738,30	766,50	786,50	805,20	825,20	845,20	903,80	955,50	1013,00	1084,60	1125,70	1165,60	1214,90
711	700	637,40	637,40	637,40	658,50	679,70	703,10	727,80	756,00	785,30	806,40	826,40	847,50	867,50	927,30	982,50	1034,10	1113,90	1156,20	1198,50	1248,90
	750	652,70	652,70	652,70	675,00	694,90	720,70	746,60	778,30	809,90	831,10	851,00	872,20	893,30	953,10	1009,50	1070,50	1148,00	1191,40	1234,80	1290,00
797	800	666,70	666,70	666,70	691,40	710,20	738,30	764,20	800,60	833,40	854,50	875,70	898,00	919,10	977,80	1036,50	1105,70	1182,00	1226,60	1271,20	1331,10



BKI

Order code: BKI73800505EI90S

Hight H (mm)

Width B (mm)

	200	300	400	500	600	700	800	900	1000
340	1750,40	1771,00	1787,80	1805,80	1826,40	1845,80	1865,10	1887,00	1905,00
505	1953,90	1975,80	1995,20	2020,90	2051,80	2071,20	2096,90	2125,20	2151,00
670	2113,70	2152,30	2203,80	2233,40	2268,20	2297,80	2326,20	2359,70	2384,10
835	2349,40	2373,80	2412,50	2458,80	2493,60	2529,70	2569,60	2604,40	2632,70
1000	2546,40	2574,80	2621,10	2667,50	2715,20	2753,80	2791,10	2833,60	2871,00



BKU



BKL



BKI

Fire dampers rectangular.



BKL

Order code: BKL771200800EI90S

Hight H (mm)	Width B (mm)																			Length L (mm)	
	200	250	300	350	400	450	500	550	600	650	700	750	800	900	1000	1100	1200	1300	1400		1500
200	249,60	249,60	249,60	251,90	261,10	268,00	276,00	288,70	292,10	300,20	309,40	316,30	323,20	340,40	355,40	373,80	383,00	407,10	419,80	434,70	500
250	250,70	250,70	250,70	255,30	264,50	269,10	277,20	292,10	295,60	307,10	316,30	319,70	328,90	346,20	362,30	380,70	393,30	414,00	426,70	446,20	
300	251,90	251,90	251,90	261,10	268,00	274,90	286,40	295,60	300,20	309,40	317,40	328,90	335,80	354,20	366,90	388,70	401,40	422,10	434,70	452,00	
350	261,10	261,10	261,10	266,80	274,90	286,40	292,10	301,30	309,40	319,70	330,10	340,40	346,20	362,30	380,70	404,80	414,00	441,60	453,10	471,50	
400	264,50	264,50	264,50	273,70	282,90	292,10	300,20	312,80	317,40	330,10	343,90	351,90	356,50	373,80	393,30	419,80	427,80	454,30	470,40	492,20	
450	269,10	269,10	269,10	277,20	291,00	299,00	309,40	323,20	330,10	341,60	354,20	361,10	365,70	388,70	410,60	434,70	447,40	476,10	493,40	514,10	
500	276,00	276,00	276,00	291,00	295,60	307,10	317,40	331,20	340,40	354,20	362,30	372,60	383,00	404,80	426,70	452,00	465,80	499,10	514,10	533,60	
550	291,00	291,00	291,00	299,00	307,10	317,40	331,20	346,20	355,40	365,70	379,50	391,00	401,40	422,10	446,20	475,00	492,20	521,00	541,70	563,50	
600	292,10	292,10	292,10	301,30	312,80	323,20	338,10	354,20	361,10	372,60	386,40	397,90	409,40	431,30	454,30	486,50	500,30	531,30	555,50	576,20	
650	300,20	300,20	300,20	315,10	323,20	338,10	351,90	366,90	373,80	391,00	404,80	419,80	427,80	453,10	477,30	511,80	524,40	560,10	581,90	610,70	
700	307,10	307,10	307,10	317,40	331,20	343,90	356,50	373,80	383,00	401,40	414,00	427,80	445,10	468,10	493,40	524,40	541,70	579,60	599,20	629,10	
750	315,10	315,10	315,10	323,20	340,40	354,20	365,70	383,00	393,30	409,40	425,50	438,20	452,00	477,30	506,00	541,70	557,80	596,90	617,60	647,50	
800	317,40	317,40	317,40	331,20	346,20	361,10	373,80	393,30	402,50	419,80	434,70	447,40	460,00	492,20	521,00	555,50	572,70	613,00	636,00	669,30	

Intermediate sizes on request..



BK

Order code: BK711200800500EI90S

Hight H (mm)	Width B (mm)																				
	201	252	318	357	449	503	565	634	711	797	894	1003	1125	1262	1416	1500					
201	200	248,60	248,60	248,60	255,10	265,40	273,10	279,50	289,80	298,90	305,30	311,70	318,20	324,60	341,40	359,40	378,70	396,80	409,60	422,50	439,30
252	250	252,50	252,50	252,50	256,40	268,00	275,70	282,10	293,70	305,30	313,00	319,50	324,60	328,50	347,80	367,10	386,40	405,80	418,60	430,20	447,00
318	300	253,80	253,80	253,80	264,10	271,80	279,50	286,00	296,30	310,50	316,90	322,00	331,10	338,80	354,20	372,30	391,60	416,10	429,00	440,50	454,70
357	350	264,10	264,10	264,10	269,20	278,30	286,00	295,00	307,90	319,50	325,90	332,40	340,10	347,80	367,10	386,40	405,80	430,20	443,10	454,70	476,60
449	400	268,00	268,00	268,00	275,70	282,10	293,70	300,20	316,90	325,90	336,20	345,20	353,00	359,40	378,70	396,80	422,50	447,00	462,40	476,60	495,90
503	450	274,40	274,40	274,40	282,10	291,10	300,20	311,70	324,60	340,10	347,80	355,50	364,60	373,60	392,90	416,10	439,30	467,60	481,80	494,60	519,10
565	500	280,80	280,80	280,80	289,80	297,60	310,50	322,00	333,60	349,10	358,10	367,10	377,40	386,40	405,80	429,00	453,40	483,00	501,10	519,10	539,70
634	550	289,80	289,80	289,80	298,90	310,50	322,00	333,60	347,80	364,60	372,30	380,00	391,60	401,90	427,70	449,60	479,20	507,50	526,80	546,20	566,80
711	600	296,30	296,30	296,30	310,50	320,80	333,60	345,20	364,60	378,70	387,70	396,80	408,30	419,90	445,70	472,70	498,50	521,70	547,40	571,90	596,40
797	650	304,00	304,00	304,00	316,90	327,20	340,10	353,00	372,30	387,70	398,00	408,30	421,20	434,10	458,60	484,30	514,00	541,00	564,20	587,40	614,40
894	700	310,50	310,50	310,50	322,00	333,60	346,50	359,40	378,70	395,50	407,10	418,60	432,80	447,00	470,20	494,60	528,10	560,30	580,90	601,50	631,20
1003	750	316,90	316,90	316,90	328,50	341,40	355,50	368,40	386,40	407,10	418,60	429,00	443,10	457,30	483,00	510,10	542,30	578,40	600,30	622,20	651,80
1125	800	322,00	322,00	322,00	333,60	347,80	364,60	377,40	394,20	417,40	429,00	439,30	453,40	467,60	495,90	525,60	556,50	596,40	619,60	642,80	672,40

Length L as option in 500 or 375 (mm)

Fire dampers rectangular.



BKS-2

Order code: BKS2711200800500EI90S

Hight H (mm)		Width B (mm)																															
		201	252	318	357	449	503	565	634	711	797	894	1003	1125	1262	1416																	
		200	250	300	350	400	450	500	550	600	650	700	750	800	900	1000	1100	1200	1300	1400	1500												
201	200	343,90	343,90	343,90	347,80	354,20	364,60	372,30	380,00	390,30	396,80	401,90	409,60	417,40	430,20	479,20	488,20	524,30	539,70	555,20	590,00												
	252		347,80	347,80	347,80	355,50	365,80	373,60	381,30	391,60	404,50	410,90	417,40	425,10	431,50	481,80	493,40	521,70	568,10	579,60	591,20	614,40											
	318			358,10	358,10	358,10	367,10	373,60	381,30	392,90	404,50	418,60	426,40	432,80	441,80	450,80	495,90	520,40	550,00	580,90	597,70	614,40	640,20										
	357				367,10	367,10	367,10	376,10	385,20	394,20	404,50	418,60	431,50	440,50	449,60	459,90	470,20	517,80	539,70	568,10	600,30	620,90	641,50	663,40									
	400					377,40	377,40	377,40	389,00	395,50	405,80	418,60	432,80	448,30	458,60	468,90	476,60	484,30	529,40	555,20	590,00	623,40	642,80	662,10	690,40								
	449						390,30	390,30	390,30	399,30	412,20	422,50	432,80	449,60	468,90	476,60	484,30	495,90	506,20	550,00	580,90	610,60	651,80	671,10	690,40	723,90							
	503							400,60	400,60	400,60	413,50	425,10	434,10	449,60	468,90	483,00	492,10	501,10	515,20	528,10	568,10	600,30	638,90	678,80	700,70	722,60	754,80						
	565								417,40	417,40	417,40	429,00	441,80	453,40	472,70	486,90	506,20	517,80	528,10	541,00	552,60	597,70	628,60	668,50	709,70	734,20	758,70	793,50					
	634									431,50	431,50	431,50	447,00	456,00	476,60	488,20	508,80	529,40	542,30	553,90	568,10	580,90	622,20	655,60	698,10	744,50	771,60	797,30	834,70				
											441,80	441,80	441,80	457,30	468,90	486,90	501,10	521,70	542,30	556,50	569,30	583,50	596,40	638,90	673,70	714,90	766,40	794,70	821,80	859,10			
	711											450,80	450,80	450,80	467,60	481,80	495,90	514,00	533,30	555,20	570,60	584,80	597,70	610,60	654,40	690,40	730,30	788,30	816,60	845,00	883,60		
													462,40	462,40	462,40	477,90	492,10	508,80	528,10	548,70	573,20	587,40	601,50	617,00	631,20	672,40	711,00	756,10	812,80	842,40	872,00	913,20	
	797													474,00	474,00	474,00	486,90	501,10	521,70	541,00	564,20	590,00	604,10	618,30	635,00	651,80	690,40	731,60	780,60	836,00	866,90	897,80	941,60

Length L as option in 500 or 375 (mm)



BK Firesafe® II

Order code: BKF781200225

Hight H (mm)	Width B (mm)										
	250	300	400	500	600	700	800	900	1000	1100	1200
225	5790,00	5790,00	6030,00	6030,00	6030,00	6160,00	6160,00	6160,00	6400,00	6400,00	6400,00
300	-	6030,00	6030,00	6160,00	6160,00	6400,00	6400,00	6400,00	6670,00	6760,00	6760,00
400	-	-	6030,00	6160,00	6160,00	6400,00	6670,00	6670,00	6670,00	6760,00	6760,00
500	-	-	-	6400,00	6400,00	6670,00	6670,00	6760,00	6760,00	6940,00	6940,00

Overflow fire dampers.



BR-Ü/BR-Ü-V

NW	BR-Ü-ED (BRUE54100ED)	BR-Ü-EW-L (BRUE54100EWL)	BR-Ü-ED-V (BRUE54100V)
100	1683,50	1710,10	1778,00
125	1698,20	1724,10	1796,20
160	1726,90	1753,50	1831,20
200	1752,80	1778,70	1890,00
250	1873,90	1898,40	-
315	2018,10	2044,00	-



BKI-Ü

Order code: BKIUE73800505

Hight H (mm)	Width B (mm)								
	200	300	400	500	600	700	800	900	1000
340	2999,80	3029,40	3050,00	3078,40	3105,40	3131,20	3154,40	3186,60	3207,20
505	3212,30	3244,50	3270,30	3303,80	3341,10	3366,90	3399,10	3431,30	3463,50
670	3388,80	3433,90	3489,20	3529,20	3583,30	3627,10	3669,60	3712,10	3749,40
835	3632,20	3663,10	3708,20	3761,00	3821,50	3882,10	3853,70	3983,80	4025,00
1000	3838,30	3874,40	3927,20	3980,00	4054,70	4119,10	4169,30	4226,00	4273,60



BR-Ü



BKI-Ü



BR-Ü-V 08

Overflow fire dampers.



BKU-Ü

Order code: **BKUUE731200800**

Hight H (mm)		Width B (mm)																		Length L (mm)		
		201	252	318	357	449	503	565	634	711	797	894	1003	1125	1262	1416						
		200	250	300	350	400	450	500	550	600	650	700	750	800	900	1000	1100	1200	1300	1400	1500	
201	200	1992,60	1995,20	1999,00	2004,20	2020,90	2032,50	2051,80	2069,90	2087,90	2103,40	2118,80	2130,40	2140,70	2170,30	2250,20	2275,90	2332,60	2364,80	2395,70	2456,30	400
252	250	2002,90	2002,90	2009,30	2023,50	2036,40	2054,40	2072,40	2093,00	2117,50	2130,40	2142,00	2157,40	2171,60	2250,20	2275,90	2327,50	2409,90	2433,10	2455,00	2505,20	
318	300	2018,30	2022,20	2024,80	2041,50	2057,00	2072,40	2093,00	2122,70	2142,00	2157,40	2171,60	2187,10	2201,20	2282,40	2322,30	2373,80	2433,10	2465,30	2497,50	2542,60	
357	350	2032,50	2040,20	2042,80	2058,30	2075,00	2098,20	2118,80	2144,60	2169,00	2184,50	2198,70	2215,40	2230,90	2317,20	2355,80	2409,90	2464,00	2500,10	2536,10	2588,90	450
	400	2117,50	2117,50	2124,00	2138,10	2162,60	2181,90	2205,10	2236,00	2261,80	2281,10	2299,10	2322,30	2344,20	2417,60	2469,10	2534,80	2603,10	2644,30	2684,20	2739,60	500
449	450	2170,30	2174,20	2176,80	2203,80	2228,30	2248,90	2275,90	2306,90	2341,60	2361,00	2380,30	2400,90	2421,50	2506,50	2567,00	2635,30	2712,60	2756,40	2800,20	2865,80	540
503	500	2220,60	2224,40	2230,90	2255,30	2279,80	2308,10	2333,90	2371,30	2406,00	2426,60	2447,20	2474,30	2500,10	2583,80	2645,60	2726,70	2805,30	2855,50	2904,50	2971,50	600
565	550	2268,20	2274,70	2281,10	2309,40	2330,00	2358,40	2390,60	2434,40	2471,70	2497,50	2522,00	2549,00	2576,00	2668,80	2739,60	2824,60	2916,10	2967,60	3017,80	3099,00	660
634	600	2346,80	2350,60	2357,10	2381,60	2408,60	2442,10	2478,20	2525,80	2572,20	2600,50	2627,60	2661,10	2694,50	2780,80	2859,40	2961,20	3061,60	3123,40	3184,00	3270,30	730
	650	2373,80	2377,70	2382,80	2411,20	2439,50	2475,60	2514,20	2563,20	2612,10	2644,30	2676,50	2711,30	2746,10	2836,20	2922,50	3016,50	3129,90	3194,30	3257,40	3348,80	
711	700	2400,90	2404,70	2407,30	2440,80	2470,40	2507,80	2550,30	2600,50	2652,00	2688,10	2724,20	2760,20	2796,30	2890,30	2984,30	3070,60	3196,90	3263,80	3330,80	3427,40	800
	750	2446,00	2449,80	2452,40	2489,80	2522,00	2560,60	2604,40	2663,60	2720,30	2757,70	2795,00	2832,40	2868,40	2966,30	3062,90	3166,00	3289,60	3361,70	3433,90	3536,90	
797	800	2491,00	2493,60	2497,50	2537,40	2572,20	2613,40	2658,50	2725,50	2788,60	2827,20	2865,80	2903,20	2940,60	3041,00	3141,50	3260,00	3382,30	3459,60	3536,90	3645,10	900



BK-Ü

Order code: **BKUUE711200800**

Hight H (mm)		Width B (mm)																		Length L (mm)		
		201	252	318	357	449	503	565	634	711	797	894	1003	1125	1262	1416						
		200	250	300	350	400	450	500	550	600	650	700	750	800	900	1000	1100	1200	1300	1400	1500	
201	200	1856,40	1859,20	1862,00	1870,40	1887,20	1897,00	1908,20	1922,20	1939,00	1950,20	1960,00	1969,80	1978,20	2003,40	2030,00	2058,00	2086,00	2105,60	2123,80	2153,20	500
252	250	1863,40	1863,40	1870,40	1878,80	1890,00	1902,60	1913,80	1933,40	1950,20	1961,40	1972,60	1979,60	1986,60	2014,60	2042,60	2070,60	2098,60	2119,60	2140,60	2168,60	
318	300	1869,00	1871,80	1876,00	1890,00	1902,60	1911,00	1925,00	1943,20	1962,80	1971,20	1979,60	1990,80	2000,60	2027,20	2052,40	2080,40	2118,20	2136,40	2154,60	2181,20	
357	350	1878,80	1885,80	1890,00	1899,80	1909,60	1925,00	1939,00	1960,00	1972,60	1982,40	1992,20	2003,40	2014,60	2046,80	2070,60	2098,60	2132,20	2151,80	2170,00	2209,20	600
	400	1890,00	1890,00	1898,40	1906,80	1922,20	1937,60	1947,40	1969,80	1983,80	1996,40	2007,60	2021,60	2034,20	2058,00	2086,00	2119,60	2157,40	2179,80	2202,20	2233,00	
449	450	1927,80	1932,00	1934,80	1953,00	1965,60	1981,00	1997,80	2017,40	2038,40	2049,60	2060,80	2076,20	2090,20	2121,00	2156,00	2191,00	2234,40	2256,80	2277,80	2318,40	730
503	500	1940,40	1943,20	1950,20	1964,20	1976,80	1996,40	2014,60	2030,00	2053,80	2067,80	2081,80	2097,20	2112,60	2139,20	2174,20	2214,80	2256,80	2284,80	2311,40	2346,40	
565	550	1985,20	1992,20	1999,20	2016,00	2030,00	2049,60	2066,40	2094,40	2122,40	2136,40	2149,00	2167,20	2185,40	2230,20	2269,40	2319,80	2371,60	2399,60	2427,60	2473,80	660
634	600	2020,20	2024,40	2031,40	2049,60	2067,80	2088,80	2108,40	2146,20	2172,80	2189,60	2206,40	2227,40	2248,40	2289,00	2338,00	2387,00	2433,20	2475,20	2517,20	2569,00	800
	650	2032,80	2037,00	2042,60	2062,20	2079,00	2100,00	2122,40	2160,20	2191,00	2210,60	2230,20	2254,00	2277,80	2318,40	2367,40	2423,40	2475,20	2514,40	2552,20	2611,00	
711	700	2045,40	2049,60	2053,80	2073,40	2088,80	2111,20	2135,00	2172,80	2207,80	2231,60	2254,00	2280,60	2305,80	2347,80	2396,80	2458,40	2515,80	2552,20	2587,20	2651,60	900
	750	2063,60	2067,80	2070,60	2090,20	2112,60	2135,00	2158,80	2198,00	2238,60	2276,40	2284,80	2311,40	2335,20	2384,20	2437,40	2497,60	2559,20	2599,80	2639,00	2702,00	
797	800	2080,40	2084,60	2087,40	2107,00	2135,00	2158,80	2182,60	2223,20	2269,40	2293,20	2315,60	2340,80	2364,60	2419,20	2476,60	2535,40	2602,60	2646,00	2689,40	2752,40	900



System active overflow - basement ventilation

Order code	Description	Price/item
AN56125EDTEMP	NW 125, with ED-frame and temperature sensor	2080,00
AN56125EDFEUCHTE	NW 125, mit ED-frame and humidity sensor	2165,00
AN56125EDHYGROTHERM	NW 125, mit ED-frame and temperature- plus humidity sensor	2315,00
AN56125EWLTEMP	NW 125, mit EWL-frame and temperature sensor	2105,00
AN56125EWLFEUCHTE	NW 125, mit EWL-frame and humidity sensor	2185,00
AN56125EWLHYGROTHERM	NW 125, mit EWL-frame and temperature- plus humidity sensor	2340,00
AN56160EDTEMP	NW 160, mit ED-frame and temperature sensor	2120,00
AN56160EDFEUCHTE	NW 160, mit ED-frame and humidity sensor	2205,00
AN56160EDHYGROTHERM	NW 160, mit ED-frame and temperature- plus humidity sensor	2355,00
AN56160EWLTEMP	NW 160, mit EWL-frame and temperature sensor	2145,00
AN56160EWLFEUCHTE	NW 160, mit EWL-frame and humidity sensor	2230,00
AN56160EWLHYGROTHERM	NW 160, mit EWL-frame and temperature- plus humidity sensor	2380,00

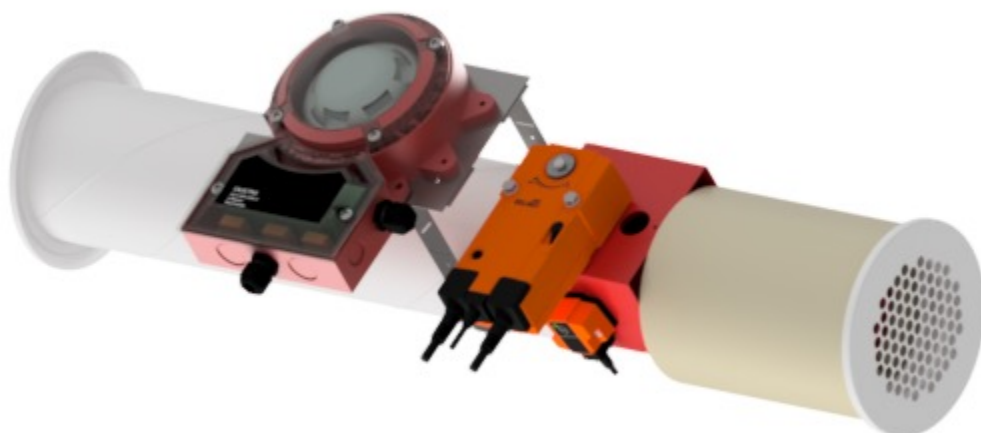

Air transfer grill.



NW	External dimensions Cover grille / -louvres B x H	F90 concrete walls (PXG531006W)	F90 light partition walls (PXG531007W)
100	184 x 184	194,90	209,20
125	184 x 184	214,50	231,00
150	235 x 235	271,90	291,10
160	235 x 235	289,10	310,70
200	286 x 286	355,60	380,00

B x H	External dimensions Cover grille / -louvres B x H	F90 concrete walls (PXG5330156W)	F90 light partition walls (PXG5330157W)
100 x 100	184 x 184	194,90	209,20
200 x 100	286 x 184	255,10	276,40
150 x 150	235 x 235	294,60	316,90
200 x 150	286 x 184	306,90	330,20
300 x 150	388 x 184	332,40	358,90
Air transfer grill with surrounding frame for dry installation:			
133 x 133	184 x 184	237,30	249,80
190 x 190	290 x 290	400,40	419,20
340 x 190	440 x 290	415,60	466,50
Air transfer grill combinations with surrounding frame:			
340 x 360	440 x 460	705,90	856,70
340 x 530	440 x 630	1172,50	1251,40
660 x 190	760 x 290	859,80	912,10
660 x 360	760 x 460	1434,20	1568,30
980 x 190	1080 x 290	1203,50	1453,20

Prices for additional dimensions on request.



PXG



PXG

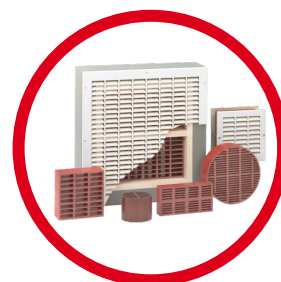

PXG

Fire valves.



BCF

NW	BCF-ES (BCF54 <u>125</u> K)	BCF-ER-ZX (BCF54 <u>125</u> ZXK)	BCF-ER-L (BCF54 <u>125</u> LK)
125	150,90	160,30	238,10
160	238,10	247,50	330,70
200	272,70	281,30	372,50

BCF-2

NW	BCF-2-KKS/KKL (BCF254 <u>100</u> EI90S <u>KKS</u>)	BCF-2-ED-Z2 (BCF254 <u>100</u> EI90SEDZ2)	BCF-2-ED-2 (BCF254 <u>100</u> EI90SED2)	BCF-2-EW-L2 (BCF254 <u>100</u> EI90SEWL2)
100	142,50	201,10	193,70	208,50
125	152,30	209,10	201,70	216,50
160	184,20	242,90	237,00	250,30
200	206,00	264,90	257,50	272,40

NW	BCF-2-K90-KKS-ZX/ KKL-ZX (BCF254 <u>100</u> ZXK/ZXL)	BCF-2-K90-ED-Z2 (BCF254 <u>100</u> EDZ2)	BCF-2-K90-ED-2 (BCF254 <u>100</u> ED2)	BCF-2-K90-EW-L2 (BCF254 <u>100</u> EWL2)
100	151,30	201,10	193,70	208,50
125	161,10	209,10	201,70	216,50
160	193,20	242,90	237,00	250,30
200	214,90	264,90	257,50	272,40

BTZ-2

NW	BTZ-2-KKS/KKL (BTZ254 <u>100</u> EI90S <u>KKS</u>)	BTZ-2-ED-Z2 (BTZ254 <u>100</u> EI90SEDZ2)	BTZ-2-ED-2 (BTZ254 <u>100</u> EI90SED2)	BTZ-2-EW-L2 (BTZ254 <u>100</u> EI90SEWL2)
100	133,10	191,70	184,40	199,10
125	142,10	198,90	191,50	206,30
160	172,50	231,20	225,30	238,60
200	193,00	251,90	244,50	259,40

NW	BTZ-2-K90-KKS-ZX/ KKL-ZX (BTZ254 <u>100</u> ZXK/ZXL)	BTZ-2-K90-ED-Z2 (BTZ254 <u>100</u> 2EDZ2)	BTZ-2-K90-ED-2 (BTZ254 <u>100</u> 2ED2)	BTZ-2-K90-EW-L2 (BTZ254 <u>100</u> 2EWL2)
100	141,90	191,70	184,40	199,10
125	150,80	198,90	191,50	206,30
160	181,50	231,20	225,30	238,60
200	201,70	251,90	244,50	259,40

Dampers.



LB (prices on request)

Air plenum box for fire rated suspended ceilings

Overview Air plenum box for suspended ceilings

Type	Dimension Width	Dimension Hight	Connection	Fire resistance class	Release mechanism	Diffuser
LB73	325	325	NW 125 / 160	F30U	Spring return actuator 230V	DFA
	400	400	NW 160 / 200	F90U	Spring return actuator 24V	DS
	500	500	NW 200 / 250		Fusible link	DA
	600	600	NW 250 / 315			



BCF-2



BCF



BTZ-2

Dampers.

BSE (K90-18017)

NW	BSE-W (BSE55 <u>100</u>)	BSE-D (BSED55 <u>100</u> K)	BSE-ER (BSEW55 <u>100</u> K)
80	73,90	auf Anfrage	-
100	76,80	149,00	91,00
125	90,10	160,60	109,80
160	102,90	170,70	128,50
200	115,50	179,60	145,60

BSV (K90-18017)

NW	BSV-KKK (BSV55 <u>100</u> KKK)	BSV-KKS (BSV55 <u>100</u> KKS)
100	55,40	62,90
125	69,20	74,90
160	82,90	88,60
200	109,50	116,40



BSE



BSV



BSE

Dampers.

WBE (K90-18017)

NW	WBE (WBE55100E)	WBE-EW (WBE55100EW)	WBE-WP-Z (WBE55100WPZ)
100	99,70	113,90	137,10
125	116,70	136,30	161,90
160	133,10	158,90	187,30
200	150,10	180,10	214,10

WBV (K90-18017)

NW	WBV-KKK (WBV55100KKK)	WBV-KKS (WBV55100KKS)
100	92,00	98,90
125	111,90	119,00
160	130,50	138,00
200	155,00	164,30

HS 1-1 (prices on request) Fire protection ventilation system K90-18107



WBE



WBV



WBE

Additional equipment fire.



Order code	Description	Price/item
MSE255	Position switch mounted (BEK, BEW, BSE)	41,40
MSC255	Position switch mounted (BCF, BCF-2, BTZ-2)	41,40
ESI55	Position switch mounted (BR)	30,60
HST74M8	Fire protection dowels M8 for on-wall-installation (BEK, BR)	4,50
RT55100	Revision T-piece, NW100	61,60
RT55125	Revision T-piece, NW125	69,20
RT55160	Revision T-piece, NW160	79,20
RT55200	Revision T-piece, NW200	91,50
SNP55100	Sliding type fitting, NW100	24,50
SNP55125	Sliding type fitting, NW125	27,50
SNP55160	Sliding type fitting, NW160	31,90
SNP55200	Sliding type fitting, NW200	37,30
NP55080	Plug nipple, NW080	12,40
NP55100	Plug nipple, NW100	15,40
NP55125	Plug nipple, NW125	18,00
NP55160	Plug nipple, NW160	21,10
NP55200	Plug nipple, NW200	24,80
NP55250	Plug nipple, NW250	29,20
NP55315	Plug nipple, NW315	38,40
UESG56100	Cover grille, NW100, connection male	23,40
UESG56100F	Cover grille, NW100, connection female	23,40
UESG56125	Cover grille, NW125, connection male	25,90
UESG56125F	Cover grille, NW125, connection female	25,90
UESG56160	Cover grille, NW160, connection male	34,60
UESG56160F	Cover grille, NW160, connection female	34,60
UESG56200	Cover grille, NW200, connection male	41,80
UESG56200F	Cover grille, NW200, connection female	41,80
UESG56250	Cover grille, NW250, connection male	55,30
UESG56250F	Cover grille, NW250, connection female	55,30
UESG56315	Cover grille, NW315, connection male	79,90
UESG56315F	Cover grille, NW315, connection female	79,90

Additional equipment fire.



Order code	Description	Price/item
BF71230T	Spring return actuator mounted (BK, BKU)	400,00
BF7124T	Spring return actuator mounted (BK, BKU)	400,00
SFR71290T	Spring return actuator mounted (BK, BKU)	400,00
SFR71190T	Spring return actuator mounted (BK, BKU)	400,00
SFL71190T	Spring return actuator mounted (BK, BKU)	400,00
SFL71290T	Spring return actuator mounted (BK, BKU)	400,00
EE71	Position switch mounted (BK, BKU)	30,60
BKL77B230-11	Spring return actuator mounted (BKL)	400,00
BKL77B24-11	Spring return actuator mounted (BKL)	400,00
BKL77EE	Position switch mounted (BKL)	30,60
WE7523011	Steel angle for on-wall-installation	54,90
HST74M10	Fire protection dowels M10 for on-wall-installation (BKI, BKU)	4,50
HST74M12	Fire protection dowels M12 for on-wall-installation (BKI, BKU)	4,50
RMS84230600	RMS duct smoke detector 230V, 600mm pipe	539,00
RMS842301500	RMS duct smoke detector 230V, 1500mm pipe	539,00
RMS8424AC600	RMS duct smoke detector 24V, 600mm pipe	989,00
RMS8424AC1500	RMS duct smoke detector 24V, 1500mm pipe	989,00
RMS84KO	Console for duct smoke detector installation	45,00
SBK93B	Fire protection adhesive for DR ceiling frame	7,80

Casing extension and impregnation for BKU and BKI fire dampers on request.



BEK



BR



BEW

Additional equipment fire.



Metal grille

Order code: GI721200500

Hight H (mm)		Width B (mm)																			
		201	252	318	357		449	503	565	634		711		797	894	1003	1125	1262		1416	
		200	250	300	350	400	450	500	550	600	650	700	750	800	900	1000	1100	1200	1300	1400	1500
201	200	46,90	48,30	50,00	50,00	53,20	53,20	55,00	56,70	60,10	61,70	63,40	64,30	65,20	68,30	71,80	75,10	78,40	80,90	83,50	88,40
252	250	48,30	48,30	51,80	53,20	53,20	55,00	56,70	60,10	61,70	63,50	65,20	66,00	66,80	70,00	73,30	76,80	80,00	83,50	86,90	91,90
318	300	50,00	51,80	53,20	55,00	56,70	56,70	60,10	63,40	65,20	66,00	66,80	67,50	68,30	73,30	75,10	78,40	83,50	86,00	88,40	93,30
357	350	50,00	53,20	55,00	56,70	56,70	60,10	61,70	65,20	65,20	66,80	68,30	69,20	70,00	75,10	76,80	80,00	83,50	86,00	88,40	95,20
	400	53,20	53,20	56,70	56,70	60,10	61,70	63,40	65,20	66,80	67,50	68,30	70,90	73,30	75,10	78,40	81,80	86,90	89,40	91,90	96,90
449	450	53,20	55,00	56,70	60,10	61,70	63,40	65,20	66,80	68,30	69,20	70,00	71,70	73,30	76,80	80,00	83,50	88,40	90,90	93,30	98,30
503	500	55,00	56,70	60,10	61,70	63,40	65,20	66,80	68,30	70,00	71,70	73,30	75,10	76,80	78,40	81,80	86,90	90,10	92,70	95,20	100,10
565	550	56,70	60,10	63,40	65,20	65,20	66,80	68,30	71,80	75,10	76,80	78,40	80,20	81,80	86,90	91,90	96,90	103,30	105,00	106,70	115,20
634	600	60,10	61,70	65,20	65,20	66,80	68,30	70,00	75,10	78,40	80,20	81,80	84,40	86,90	90,10	95,20	101,80	108,50	111,80	115,20	123,40
	650	61,70	63,50	66,00	66,80	67,50	69,20	71,70	77,30	80,90	83,50	86,00	89,10	91,90	96,00	101,90	108,50	115,20	118,50	121,80	131,80
711	700	63,40	65,20	66,80	68,30	68,30	70,00	73,30	78,40	83,50	86,90	90,10	93,60	96,90	101,80	108,50	115,20	121,90	125,10	128,20	140,20
	750	64,30	66,00	67,50	69,20	70,90	71,70	75,10	80,90	86,90	90,20	93,60	96,50	99,40	105,20	111,80	118,50	124,30	128,50	132,60	143,40
797	800	65,20	66,80	68,30	70,00	73,30	73,30	76,80	83,50	90,10	93,60	96,90	99,40	101,80	108,50	115,20	121,90	126,80	131,80	136,80	146,60



Ceiling frame

Order code: DR731200500

Hight H (mm)		Width B (mm)																			
		201	252	318	357		449	503	565	634		711		797	894	1003	1125	1262		1416	
		200	250	300	350	400	450	500	550	600	650	700	750	800	900	1000	1100	1200	1300	1400	1500
201	200	103,50	103,50	103,50	103,50	112,90	112,90	115,60	117,00	119,70	122,40	125,00	127,70	129,10	133,10	147,90	151,90	160,00	165,40	169,40	180,10
252	250	103,50	108,90	108,90	112,90	114,30	115,60	117,00	119,70	125,00	127,70	129,10	131,80	133,10	147,90	151,90	160,00	174,80	177,50	180,10	190,90
318	300	103,50	108,90	112,90	114,30	117,00	117,00	119,70	125,00	129,10	131,80	133,10	135,80	138,50	153,30	158,60	166,70	180,10	185,50	190,90	194,90
357	350	103,50	112,90	114,30	117,00	118,30	122,40	125,00	129,10	133,10	135,80	138,50	141,20	142,50	158,60	165,40	174,80	185,50	190,90	194,90	204,30
	400	112,90	114,30	117,00	118,30	122,40	125,00	129,10	133,10	137,10	139,80	142,50	146,50	150,60	161,30	169,40	180,10	190,90	196,30	200,30	212,40
449	450	112,90	115,60	117,00	122,40	125,00	129,10	133,10	138,50	142,50	146,50	150,60	153,30	156,00	166,70	178,80	188,20	197,60	205,70	212,40	220,50
503	500	115,60	117,00	119,70	125,00	129,10	133,10	138,50	142,50	147,90	150,60	153,30	157,30	160,00	174,80	185,50	194,90	207,00	213,70	220,50	228,50
565	550	117,00	119,70	125,00	129,10	133,10	138,50	142,50	150,60	156,00	158,60	160,00	164,00	168,00	185,50	192,20	204,30	219,10	225,80	232,60	243,30
634	600	119,70	125,00	129,10	133,10	137,10	142,50	147,90	156,00	161,30	165,40	168,00	174,80	180,10	190,90	200,30	213,70	227,20	236,60	244,70	255,40
	650	122,40	127,70	131,80	135,80	139,80	146,50	150,60	158,60	165,40	170,70	174,80	180,10	184,20	196,30	207,00	219,10	233,90	243,30	251,40	262,10
711	700	125,00	129,10	133,10	138,50	142,50	150,60	153,30	160,00	168,00	174,80	180,10	184,20	188,20	200,30	212,40	223,20	239,30	248,70	256,80	268,80
	750	127,70	131,80	135,80	141,20	146,50	153,30	157,30	164,00	174,80	180,10	184,20	189,60	193,60	207,00	217,80	231,20	247,30	258,10	266,20	278,30
797	800	129,10	133,10	138,50	142,50	150,60	156,00	160,00	168,00	180,10	184,20	188,20	193,60	197,60	212,40	223,20	237,90	255,40	266,20	275,60	286,30

Additional equipment fire.



Flexible connecting piece

Order code: FS721200500

Hight H (mm)		Width B (mm)																			
		201	252	318	357	449	503	565	634	711	797	894	1003	1125	1262	1416					
		200	250	300	350	400	450	500	550	600	650	700	750	800	900	1000	1100	1200	1300	1400	1500
201	200	98,60	102,30	108,50	110,90	117,10	120,80	123,20	128,20	135,60	138,00	140,50	144,20	147,90	156,50	166,40	176,20	187,30	193,50	198,40	208,30
252	250	102,30	106,00	112,20	117,10	120,80	123,20	126,90	133,10	138,00	141,70	145,40	149,10	152,80	159,00	170,10	181,20	191,00	198,40	204,60	210,70
318	300	108,50	112,20	118,30	122,00	124,50	128,20	133,10	138,00	145,40	147,90	150,40	154,00	157,70	167,60	176,20	186,10	197,20	203,30	209,50	216,90
357	350	110,90	117,10	122,00	124,50	126,90	131,90	136,80	144,20	146,70	150,40	152,80	156,50	160,20	170,10	179,90	188,50	198,40	205,80	213,20	219,30
	400	117,10	120,80	124,50	126,90	131,90	136,80	140,50	146,70	150,40	154,00	156,50	161,40	166,40	175,00	182,40	192,20	203,30	210,70	216,90	223,00
449	450	120,80	123,20	128,20	131,90	136,80	140,50	145,40	149,10	154,00	157,70	160,20	165,10	170,10	177,50	186,10	195,90	208,30	214,40	220,60	230,40
503	500	123,20	126,90	133,10	136,80	140,50	145,40	147,90	152,80	159,00	163,90	167,60	171,30	175,00	182,40	191,00	199,60	213,20	221,80	229,20	234,10
565	550	128,20	133,10	138,00	144,20	146,70	149,10	152,80	159,00	167,60	172,50	176,20	179,90	183,60	197,20	208,30	221,80	235,40	245,20	255,10	267,40
634	600	135,60	138,00	145,40	146,70	150,40	154,00	159,00	167,60	175,00	179,90	183,60	188,50	193,50	208,30	221,80	236,60	253,80	261,20	268,60	282,20
	650	138,00	141,70	147,90	150,40	154,00	157,70	163,90	172,50	179,90	184,80	188,50	194,70	199,60	214,40	229,20	245,20	262,50	269,90	278,50	293,30
711	700	140,50	145,40	150,40	152,80	156,50	160,20	167,60	176,20	183,60	188,50	193,50	199,60	205,80	220,60	236,60	253,80	269,90	278,50	287,10	304,40
	750	144,20	149,10	154,00	156,50	161,40	165,10	171,30	179,90	188,50	194,70	199,60	207,00	213,20	228,00	246,40	262,50	280,90	290,80	299,40	317,90
797	800	147,90	152,80	157,70	160,20	166,40	170,10	175,00	183,60	193,50	199,60	205,80	213,20	219,30	235,40	255,10	271,10	292,00	301,90	311,70	330,20

Order code	Description	Price/item
FS55100	Flexible connecting piece, circular, DN100	27,90
FS55125	Flexible connecting piece, circular, DN125	29,00
FS55140	Flexible connecting piece, circular, DN140	31,00
FS55150	Flexible connecting piece, circular, DN150	31,20
FS55160	Flexible connecting piece, circular, DN160	32,00
FS55180	Flexible connecting piece, circular, DN180	33,90
FS55200	Flexible connecting piece, circular, DN200	34,30
FS55224	Flexible connecting piece, circular, DN224	38,20
FS55250	Flexible connecting piece, circular, DN250	39,50
FS55280	Flexible connecting piece, circular, DN280	40,50
FS55300	Flexible connecting piece, circular, DN300	42,60
FS55315	Flexible connecting piece, circular, DN315	44,50

Smoke control dampers.



RKI/RKIV

Order code: RKIEG73800505S/ RKIEG73800505V

Hight H (mm)	Width B (mm)								
	200	300	400	500	600	700	800	900	1000
340	2297,80	2326,20	2345,50	2371,30	2398,30	2422,80	2448,50	2478,20	2498,80
505	2567,00	2591,50	2621,10	2654,60	2690,70	2721,60	2751,20	2788,60	2822,10
670	2774,40	2823,30	2891,60	2931,50	2976,60	3014,00	3052,60	3097,70	3131,20
835	3084,80	3114,40	3164,70	3226,50	3274,10	3320,50	3372,00	3419,70	3455,80
1000	3343,70	3378,50	3441,60	3499,50	3566,50	3615,50	3665,70	3721,10	3768,70



RKI

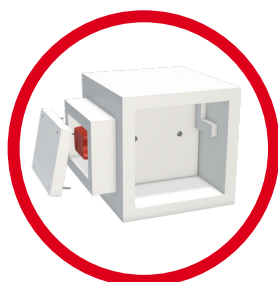

RKU

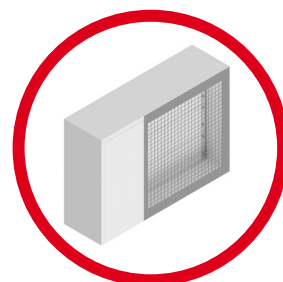

RKIV

Smoke control dampers.



RKU

Order code: RKUEG731200800

	Height H (mm)		Width B (mm)																	Length L (mm)		
	201	252	318	357	449	503	565	634	711	797	894	1003	1125	1262	1416	1500						
	200	250	300	350	400	450	500	550	600	650	700	750	800	900	1000	1100	1200	1300	1400	1500		
201	200	1543,10	1543,10	1543,10	1550,80	1561,10	1574,00	1594,60	1608,80	1620,40	1634,50	1647,40	1657,70	1668,00	1693,80	1778,80	1799,40	1859,90	1889,50	1917,90	1974,60	530
252	250	1553,40	1553,40	1553,40	1565,00	1576,60	1595,90	1611,30	1625,50	1651,30	1660,30	1669,30	1684,80	1698,90	1785,20	1803,20	1857,30	1939,80	1957,80	1975,80	2019,60	
318	300	1566,30	1566,30	1566,30	1577,80	1597,20	1611,30	1628,10	1652,60	1669,30	1686,00	1701,50	1715,70	1729,80	1809,70	1849,60	1903,70	1955,20	1987,40	2019,60	2060,80	
357	350	1580,40	1580,40	1580,40	1601,00	1613,90	1630,70	1652,60	1683,50	1698,90	1714,40	1728,50	1745,30	1760,70	1844,50	1884,40	1939,80	1993,90	2013,20	2031,20	2108,50	
	400	1602,30	1602,30	1602,30	1617,80	1638,40	1653,80	1673,20	1701,50	1724,70	1741,40	1758,20	1777,50	1795,50	1868,90	1916,60	1974,60	2032,50	2069,90	2105,90	2153,60	630
449	450	1698,90	1698,90	1698,90	1710,50	1731,10	1753,00	1774,90	1805,80	1838,00	1856,10	1874,10	1896,00	1916,60	2000,30	2057,00	2122,70	2193,50	2234,70	2275,90	2336,50	
503	500	1750,40	1750,40	1750,40	1768,50	1795,50	1820,00	1847,00	1880,50	1912,70	1934,60	1955,20	1979,70	2004,20	2089,20	2147,10	2224,40	2303,00	2349,40	2395,70	2457,60	
565	550	1780,10	1780,10	1780,10	1804,50	1829,00	1858,60	1885,70	1924,30	1961,70	1983,60	2005,50	2031,20	2057,00	2142,00	2207,70	2285,00	2372,50	2422,80	2473,00	2540,00	
634	600	1811,00	1811,00	1811,00	1838,00	1863,80	1897,30	1926,90	1966,80	2010,60	2035,10	2058,30	2084,00	2109,80	2193,50	2265,60	2348,10	2442,10	2496,20	2550,30	2622,40	700
	650	1835,40	1835,40	1835,40	1861,20	1892,10	1924,30	1955,20	1996,40	2041,50	2063,40	2086,60	2117,50	2147,10	2233,40	2309,40	2386,70	2491,00	2549,00	2605,70	2679,10	
711	700	1858,60	1858,60	1858,60	1884,40	1920,50	1950,10	1982,30	2026,10	2071,20	2093,00	2113,70	2149,70	2184,50	2272,10	2351,90	2425,40	2540,00	2600,50	2661,10	2735,80	
	750	1892,10	1892,10	1892,10	1920,50	1953,90	1988,70	2024,80	2072,40	2120,10	2145,90	2171,60	2206,40	2241,20	2328,80	2409,90	2497,50	2610,80	2675,20	2739,60	2819,50	
797	800	1924,30	1924,30	1924,30	1956,50	1987,40	2027,40	2067,30	2118,80	2169,00	2200,00	2229,60	2260,50	2297,80	2384,10	2466,60	2569,60	2680,40	2748,60	2816,90	2903,20	800



RKI

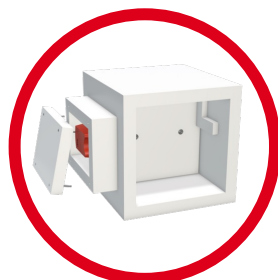

RKU

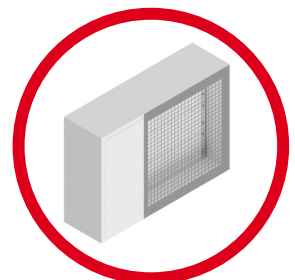

RKIV

Smoke control dampers.



RKE

Order code: RKE2771200800

Height H (mm)	Width B (mm)																		Height H (mm)	
	100	150	200	250	300	350	400	450	500	550	600	650	700	750	800	850	900	950		1000
100	1446,50	1450,30	1454,20	1458,10	1461,90	1465,80	1469,70	1473,50	1477,40	1481,20	1485,10	1490,30	1494,10	1498,00	1501,90	1505,70	1509,60	1513,40	1517,30	100
150	1454,20	1458,10	1463,20	1467,10	1472,20	1476,10	1481,20	1485,10	1490,30	1494,10	1498,00	1503,10	1507,00	1512,20	1516,00	1521,20	1525,00	1530,20	1534,10	150
200	1456,80	1461,90	1467,10	1470,90	1476,10	1481,20	1486,40	1491,60	1496,70	1500,60	1505,70	1510,90	1516,00	1521,20	1526,30	1530,20	1535,30	1540,50	1545,60	200
250	1473,50	1480,00	1485,10	1490,30	1495,40	1501,90	1507,00	1512,20	1517,30	1522,50	1528,90	1534,10	1539,20	1544,40	1550,80	1556,00	1561,10	1566,30	1572,70	250
300	1491,60	1496,70	1503,10	1509,60	1514,70	1521,20	1527,60	1532,80	1537,90	1544,40	1550,80	1556,00	1562,40	1568,80	1575,30	1580,40	1586,90	1593,30	1598,50	300
350	1508,30	1514,70	1521,20	1527,60	1534,10	1540,50	1546,90	1553,40	1559,80	1566,30	1572,70	1579,10	1585,60	1593,30	1599,70	1606,20	1612,60	1619,10	1625,50	350
400	1526,30	1532,80	1539,20	1546,90	1553,40	1561,10	1567,50	1575,30	1581,70	1588,20	1595,90	1602,30	1608,80	1616,50	1624,20	1630,70	1637,10	1644,80	1651,30	400
450	1543,10	1550,80	1558,50	1565,00	1572,70	1580,40	1588,20	1595,90	1603,60	1610,00	1617,80	1625,50	1633,20	1639,70	1647,40	1655,10	1662,90	1670,60	1678,30	450
500	1559,80	1568,80	1576,60	1584,30	1592,00	1601,00	1608,80	1616,50	1624,20	1631,90	1639,70	1648,70	1656,40	1664,10	1673,20	1680,90	1688,60	1696,30	1704,10	500
550	1577,80	1585,60	1594,60	1603,60	1611,30	1620,40	1628,10	1637,10	1646,10	1653,80	1662,90	1670,60	1679,60	1688,60	1697,60	1705,40	1714,40	1722,10	1731,10	550
600	1594,60	1603,60	1612,60	1621,60	1630,70	1639,70	1648,70	1657,70	1666,70	1675,70	1684,80	1693,80	1702,80	1711,80	1720,80	1731,10	1740,10	1749,20	1756,90	600
650	1601,00	1610,00	1619,10	1629,40	1638,40	1648,70	1657,70	1666,70	1675,70	1686,00	1695,10	1705,40	1726,00	1736,30	1746,60	1755,60	1764,60	1774,90	1783,90	650
700	1617,80	1628,10	1638,40	1647,40	1657,70	1668,00	1678,30	1687,30	1697,60	1707,90	1717,00	1727,30	1749,20	1759,50	1769,80	1780,10	1790,40	1800,70	1811,00	700
750	1750,40	1762,00	1772,30	1783,90	1795,50	1807,10	1818,70	1830,30	1840,60	1852,20	1863,80	1875,40	1887,00	1898,60	1910,20	1921,70	1933,30	1944,90	1956,50	750
800	1768,50	1780,10	1792,90	1804,50	1817,40	1829,00	1840,60	1852,20	1865,10	1876,70	1888,30	1901,10	1912,70	1924,30	1937,20	1948,80	1960,40	1973,30	1984,90	800
850	1787,80	1800,70	1812,30	1825,10	1838,00	1850,90	1862,50	1875,40	1888,30	1899,80	1912,70	1925,60	1938,50	1950,10	1963,00	1975,80	1988,70	2000,30	2013,20	850
900	1871,50	1885,70	1899,80	1912,70	1926,90	1939,80	1953,90	1968,10	1981,00	1991,30	2009,30	2022,20	2036,40	2050,50	2063,40	2077,60	2091,80	2104,60	2118,80	900
950	1890,80	1906,30	1919,20	1933,30	1948,80	1963,00	1977,10	1991,30	2005,50	2019,60	2033,80	2049,30	2063,40	2077,60	2091,80	2105,90	2124,00	2134,30	2148,40	950
1000	1911,40	1925,60	1941,10	1955,20	1970,70	1984,90	2000,30	2014,50	2029,90	2045,40	2059,60	2089,20	2104,60	2118,80	2134,30	2148,40	2163,90	2179,30	1000	



EL (prices for smoke control ducts on request)



RKE

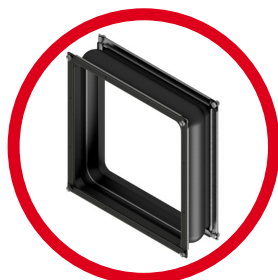

WSK



EL

Compensators.



WSK

Order code: WSK761200800

Hight H (mm)	Width B (mm)																			
	200	250	300	350	400	450	500	550	600	650	700	750	800	900	1000	1100	1200	1300	1400	1500
200	398,00	414,40	425,00	436,70	447,30	463,70	480,10	491,90	503,60	518,90	531,80	542,30	591,60	660,90	744,20	777,10	849,90	885,10	917,90	952,00
250	412,00	427,30	439,00	450,80	462,50	477,80	494,20	505,90	517,70	534,10	544,70	556,40	606,90	677,30	759,50	795,90	868,60	903,80	936,70	973,10
300	421,40	437,90	448,40	460,20	470,70	487,20	504,80	515,30	528,20	543,50	555,20	565,80	617,40	687,90	781,80	809,90	882,70	917,90	953,10	987,20
350	430,80	447,30	459,00	469,60	481,30	497,70	514,20	525,90	536,50	552,90	564,60	576,40	629,20	699,60	795,90	822,90	895,60	930,80	968,40	1002,40
400	440,20	456,60	467,20	478,90	490,70	505,90	524,70	535,30	547,00	562,30	601,00	613,90	638,60	710,20	809,90	835,80	910,90	944,90	981,30	1016,50
450	455,50	470,70	482,50	494,20	504,80	521,20	537,60	550,50	561,10	577,50	616,30	628,00	653,80	726,60	820,50	853,40	928,50	964,90	1002,40	1037,70
500	469,60	486,00	497,70	509,50	521,20	536,50	548,20	558,80	571,70	588,10	625,70	638,60	664,40	739,50	834,60	867,50	943,80	977,80	1016,50	1051,70
550	480,10	496,60	507,10	518,90	530,60	547,00	557,60	569,30	582,20	597,50	636,20	648,00	675,00	750,10	846,30	879,20	957,80	993,10	1031,80	1067,00
600	489,50	505,90	517,70	528,20	540,00	555,20	568,10	579,90	590,50	616,30	646,80	658,50	686,70	761,80	867,50	893,30	970,70	1006,00	1045,90	1082,30
650	503,60	520,00	530,60	543,50	554,10	570,50	582,20	594,00	605,70	624,50	662,10	675,00	700,80	777,10	878,00	912,10	990,70	1025,90	1067,00	1102,20
700	514,20	529,40	541,20	551,70	564,60	581,10	591,60	603,40	615,10	631,50	684,40	694,20	711,30	788,80	892,10	925,00	1003,60	1038,80	1082,30	1117,50
750	523,50	540,00	550,50	562,30	575,20	590,50	602,20	612,80	624,50	642,10	694,00	710,20	721,90	798,20	905,00	937,90	1017,70	1052,90	1096,30	1131,60
800	569,30	585,80	598,70	612,80	623,30	640,90	652,70	665,60	678,50	694,90	707,80	719,60	781,80	811,10	917,90	950,80	1031,80	1067,00	1111,60	1146,80
900	595,10	612,80	624,50	637,40	649,10	666,70	679,70	691,40	704,30	720,70	733,60	745,40	758,30	838,10	948,40	982,50	1065,80	1099,90	1146,80	1182,00
1000	666,70	684,40	696,10	709,00	721,90	739,50	752,40	764,20	777,10	793,50	806,40	819,30	831,10	861,60	975,40	1009,50	1092,80	1128,00	1176,20	1210,20

Intermediate sizes and oversizes on request.

Order code	Description	Price/item
WSK76R2006	Smoke control duct compensator 600°, circular, NW200	430,80
WSK76R2506	Smoke control duct compensator 600°, circular, NW250	454,30
WSK76R3006	Smoke control duct compensator 600°, circular, NW300	476,60
WSK76R3156	Smoke control duct compensator 600°, circular, NW315	491,90
WSK76R3556	Smoke control duct compensator 600°, circular, NW355	510,60
WSK76R4006	Smoke control duct compensator 600°, circular, NW400	559,90
WSK76R4506	Smoke control duct compensator 600°, circular, NW450	602,20
WSK76R5006	Smoke control duct compensator 600°, circular, NW500	635,10
WSK76R5606	Smoke control duct compensator 600°, circular, NW560	716,00
WSK76R6006	Smoke control duct compensator 600°, circular, NW600	732,50
WSK76R6306	Smoke control duct compensator 600°, circular, NW630	751,30
WSK76R7106	Smoke control duct compensator 600°, circular, NW710	817,00
WSK76R8006	Smoke control duct compensator 600°, circular, NW800	880,40
WSK76R9006	Smoke control duct compensator 600°, circular, NW900	966,10
WSK76R10006	Smoke control duct compensator 600°, circular, NW1000	1072,90

Smoke exhaust fans.

 **AE1W**

Bestellcode	Beschreibung	Baugröße	Leistung	Preis/Stück
AE1W824500400	Exhaust fan with square housing, 300°C	450	4,0 kW	11930,00
AE1W825600550	Exhaust fan with square housing, 300°C	560	5,5 kW	14600,00
AE1W826300550	Exhaust fan with square housing, 300°C	630	5,5 kW	15999,00
AE1W826300750	Exhaust fan with square housing, 300°C	630	7,5 kW	16704,00
AE1W827100750	Exhaust fan with square housing, 300°C	710	7,5 kW	18750,00
AE1W827101100	Exhaust fan with square housing, 300°C	710	11,0 kW	20215,00
AE1W828001100	Exhaust fan with square housing, 300°C	800	11,0 kW	22019,00
AE1W829001500	Exhaust fan with square housing, 300°C	900	15,0 kW	26092,00

Other sizes and additional versions on request.

 **EKS** (prices for control panels for smoke control systems on request)

EKS



AE1W



EKS

Additional equipment smoke. **strulik**



MB (high temperature louvre damper with manual adjustment)

Order code: MB771200800

Hight H (mm)	Width B (mm)																		Hight H (mm)	
	100	150	200	250	300	350	400	450	500	550	600	650	700	750	800	850	900	950		1000
100	886,20	890,40	894,60	898,80	903,00	907,20	911,40	915,60	810,80	924,00	928,20	933,80	933,80	942,20	946,40	950,60	961,80	966,00	970,20	100
150	894,60	898,80	904,40	908,60	914,20	924,00	924,00	928,20	933,80	938,00	949,20	954,80	959,00	964,60	968,80	974,40	978,60	984,20	988,40	150
200	897,40	903,00	908,60	912,80	918,40	863,50	929,60	935,20	940,80	945,00	957,60	970,20	982,80	988,40	994,00	998,20	1003,80	1009,40	1015,00	200
250	915,60	922,60	928,20	933,80	939,40	946,40	952,00	957,60	963,20	975,80	989,80	1002,40	1008,00	1013,60	1020,60	1026,20	1031,80	1037,40	1044,40	250
300	942,20	947,80	954,80	961,80	967,40	974,40	981,40	987,00	992,60	1006,60	1020,60	1033,20	1040,20	1047,20	1054,20	1059,80	1066,80	1073,80	1079,40	300
350	974,40	981,40	988,40	995,40	1002,40	1009,40	1016,40	1023,40	1030,40	1037,40	1051,40	1058,40	1065,40	1073,80	1080,80	1087,80	1094,80	1101,80	1108,80	350
400	994,00	1001,00	1008,00	1016,40	1023,40	1031,80	1038,80	1047,20	1054,20	1068,20	1076,60	1083,60	1090,60	1099,00	1107,40	1114,40	1121,40	1129,80	1136,80	400
450	1026,20	1034,60	1043,00	1050,00	1058,40	1066,80	1075,20	1083,60	1092,00	1099,00	1107,40	1115,80	1124,20	1131,20	1139,60	1148,00	1156,40	1164,80	1173,20	450
500	1044,40	1054,20	1062,60	1071,00	1079,40	1089,20	1097,60	1106,00	1114,40	1122,80	1131,20	1141,00	1149,40	1157,80	1174,60	1190,00	1205,40	1213,80	1222,20	500
550	1064,00	1072,40	1082,20	1092,00	1100,40	1110,20	1118,60	1128,40	1138,20	1146,60	1156,40	1164,80	1174,60	1191,40	1208,20	1223,60	1233,40	1241,80	1251,60	550
600	1082,20	1092,00	1101,80	1111,60	1121,40	1131,20	1281,00	1150,80	1160,60	1170,40	1180,20	1190,00	1206,80	1223,60	1240,40	1251,60	1261,40	1271,20	1279,60	600
650	1089,20	1099,00	1108,80	1120,00	1129,80	1141,00	1157,80	1174,60	1191,40	1209,60	1219,40	1230,60	1253,00	1264,20	1275,40	1285,20	1295,00	1306,20	1316,00	650
700	1114,40	1125,60	1136,80	1153,60	1164,80	1176,00	1194,20	1211,00	1222,20	1233,40	1243,20	1254,40	1278,20	1289,40	1300,60	1311,80	1323,00	1334,20	1345,40	700
750	1251,60	1264,20	1275,40	1288,00	1300,60	1313,20	1325,80	1338,40	1349,60	1362,20	1374,80	1387,40	1400,00	1412,60	1425,20	1437,80	1450,40	1463,00	1482,60	750
800	1278,20	1290,80	1304,80	1317,40	1331,40	1344,00	1356,60	1369,20	1383,20	1395,80	1422,40	1422,40	1435,00	1447,60	1461,60	1474,20	1486,80	1500,80	1513,40	800
850	1313,20	1327,20	1339,80	1353,80	1367,80	1381,80	1394,40	1408,40	1422,40	1435,00	1449,00	1463,00	1477,00	1489,60	1503,60	1517,60	1531,60	1544,20	1632,00	850
900	1383,20	1398,60	1414,00	1449,00	1464,40	1478,40	1493,80	1509,20	1523,20	1534,40	1554,00	1568,00	1583,40	1598,80	1612,80	1628,20	1643,60	1657,60	1673,00	900
950	1411,20	1428,00	1442,00	1471,40	1488,20	1503,60	1519,00	1534,40	1549,80	1565,20	1580,60	1597,40	1612,80	1628,20	1643,60	1659,00	1678,60	1689,80	1705,20	950
1000	1440,60	1456,00	1472,80	1495,20	1512,00	1527,40	1544,20	1559,60	1576,40	1593,20	1608,60	1640,80	1657,60	1673,00	1681,30	1689,80	1705,20	1722,00	1738,80	1000



MB

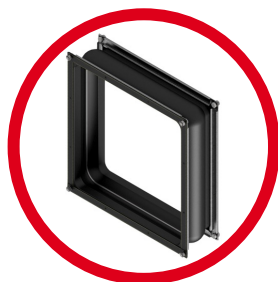

WSK



EL

Additional equipment smoke. **strulik**



Order code	Description	Price/item
WE7523011	Steel angle for on-wall-installation	54,90
HST74M10	Fire protection dowels M10 for on-wall-installation (RKI, RKU)	4,50
HST74M12	Fire protection dowels M12 for on-wall-installation (RKI, RKU)	4,50
SBK93B	Fire protection adhesive for DR ceiling frame	7,80
SEL74190SLC	Additional charge for electric SLC-actuator (RKI, RKU)	103,60
SPMA841SR	Communication device for one smoke control damper	650,00
SPLM844SOSD	Communication device for four smoke control dampers	Prices on request

Casing extension and impregnation for RKU and RKI smoke control dampers on request.



RKI

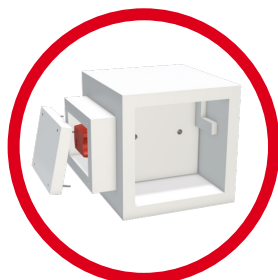

RKU

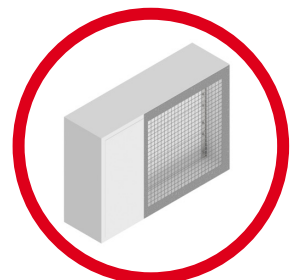

RKIV

Additional equipment smoke. **strulik**



Metal grille

Order code: GI721200500

Hight H (mm)		Width B (mm)																			
		201	252	318	357	449	503	565	634	711	797	894	1003	1125	1262	1416					
		200	250	300	350	400	450	500	550	600	650	700	750	800	900	1000	1100	1200	1300	1400	1500
201	200	46,90	48,30	50,00	50,00	53,20	53,20	55,00	56,70	60,10	61,70	63,40	64,30	65,20	68,30	71,80	75,10	78,40	80,90	83,50	88,40
252	250	48,30	48,30	51,80	53,20	53,20	55,00	56,70	60,10	61,70	63,50	65,20	66,00	66,80	70,00	73,30	76,80	80,00	83,50	86,90	91,90
318	300	50,00	51,80	53,20	55,00	56,70	56,70	60,10	63,40	65,20	66,00	66,80	67,50	68,30	73,30	75,10	78,40	83,50	86,00	88,40	93,30
357	350	50,00	53,20	55,00	56,70	56,70	60,10	61,70	65,20	65,20	66,80	68,30	69,20	70,00	75,10	76,80	80,00	83,50	86,00	88,40	95,20
	400	53,20	53,20	56,70	56,70	60,10	61,70	63,40	65,20	66,80	67,50	68,30	70,90	73,30	75,10	78,40	81,80	86,90	89,40	91,90	96,90
449	450	53,20	55,00	56,70	60,10	61,70	63,40	65,20	66,80	68,30	69,20	70,00	71,70	73,30	76,80	80,00	83,50	88,40	90,90	93,30	98,30
503	500	55,00	56,70	60,10	61,70	63,40	65,20	66,80	68,30	70,00	71,70	73,30	75,10	76,80	78,40	81,80	86,90	90,10	92,70	95,20	100,10
565	550	56,70	60,10	63,40	65,20	65,20	66,80	68,30	71,80	75,10	76,80	78,40	80,20	81,80	86,90	91,90	96,90	103,30	105,00	106,70	115,20
634	600	60,10	61,70	65,20	65,20	66,80	68,30	70,00	75,10	78,40	80,20	81,80	84,40	86,90	90,10	95,20	101,80	108,50	111,80	115,20	123,40
	650	61,70	63,50	66,00	66,80	67,50	69,20	71,70	77,30	80,90	83,50	86,00	89,10	91,90	96,00	101,90	108,50	115,20	118,50	121,80	131,80
711	700	63,40	65,20	66,80	68,30	68,30	70,00	73,30	78,40	83,50	86,90	90,10	93,60	96,90	101,80	108,50	115,20	121,90	125,10	128,20	140,20
	750	64,30	66,00	67,50	69,20	70,90	71,70	75,10	80,90	86,90	90,20	93,60	96,50	99,40	105,20	111,80	118,50	124,30	128,50	132,60	143,40
797	800	65,20	66,80	68,30	70,00	73,30	73,30	76,80	83,50	90,10	93,60	96,90	99,40	101,80	108,50	115,20	121,90	126,80	131,80	136,80	146,60



Ceiling frame

Order code: DR731200500

Hight H (mm)		Width B (mm)																			
		201	252	318	357	449	503	565	634	711	797	894	1003	1125	1262	1416					
		200	250	300	350	400	450	500	550	600	650	700	750	800	900	1000	1100	1200	1300	1400	1500
201	200	103,50	103,50	103,50	103,50	112,90	112,90	115,60	117,00	119,70	122,40	125,00	127,70	129,10	133,10	147,90	151,90	160,00	165,40	169,40	180,10
252	250	103,50	108,90	108,90	112,90	114,30	115,60	117,00	119,70	125,00	127,70	129,10	131,80	133,10	147,90	151,90	160,00	174,80	177,50	180,10	190,90
318	300	103,50	108,90	112,90	114,30	117,00	117,00	119,70	125,00	129,10	131,80	133,10	135,80	138,50	153,30	158,60	166,70	180,10	185,50	190,90	194,90
357	350	103,50	112,90	114,30	117,00	118,30	122,40	125,00	129,10	133,10	135,80	138,50	141,20	142,50	158,60	165,40	174,80	185,50	190,90	194,90	204,30
	400	112,90	114,30	117,00	118,30	122,40	125,00	129,10	133,10	137,10	139,80	142,50	146,50	150,60	161,30	169,40	180,10	190,90	196,30	200,30	212,40
449	450	112,90	115,60	117,00	122,40	125,00	129,10	133,10	138,50	142,50	146,50	150,60	153,30	156,00	166,70	178,80	188,20	197,60	205,70	212,40	220,50
503	500	115,60	117,00	119,70	125,00	129,10	133,10	138,50	142,50	147,90	150,60	153,30	157,30	160,00	174,80	185,50	194,90	207,00	213,70	220,50	228,50
565	550	117,00	119,70	125,00	129,10	133,10	138,50	142,50	150,60	156,00	158,60	160,00	164,00	168,00	185,50	192,20	204,30	219,10	225,80	232,60	243,30
634	600	119,70	125,00	129,10	133,10	137,10	142,50	147,90	156,00	161,30	165,40	168,00	174,80	180,10	190,90	200,30	213,70	227,20	236,60	244,70	255,40
	650	122,40	127,70	131,80	135,80	139,80	146,50	150,60	158,60	165,40	170,70	174,80	180,10	184,20	196,30	207,00	219,10	233,90	243,30	251,40	262,10
711	700	125,00	129,10	133,10	138,50	142,50	150,60	153,30	160,00	168,00	174,80	180,10	184,20	188,20	200,30	212,40	223,20	239,30	248,70	256,80	268,80
	750	127,70	131,80	135,80	141,20	146,50	153,30	157,30	164,00	174,80	180,10	184,20	189,60	193,60	207,00	217,80	231,20	247,30	258,10	266,20	278,30
797	800	129,10	133,10	138,50	142,50	150,60	156,00	160,00	168,00	180,10	184,20	188,20	193,60	197,60	212,40	223,20	237,90	255,40	266,20	275,60	286,30

Swirl diffusers.



DA

Order code	Available sizes: Price/item							
	125	160	200	250	315	355	400	450
DA62125R	29,70	31,90	39,40	48,20	58,70	67,50	82,20	91,00
DA62125Q	29,70	31,90	39,40	48,20	58,70	67,50	82,20	91,00
DA62125SF1	53,20	55,30	62,80	65,80	76,70	85,10	91,10	99,80
DA62125SF2	92,10	94,20	101,70	104,60	115,40	124,00	129,90	139,10
DA62125AK	91,10	94,50	106,00	119,20	128,20	149,40	173,30	200,50
DA62125AKH	91,10	94,50	106,00	119,20	128,20	149,40	173,30	200,50
DA62125AK(H)AB	78,90	81,90	89,60	97,90	107,00	124,00	138,60	165,90
DA62125I	18,60	21,90	21,90	44,20	44,20	49,90	68,80	68,80
DA62125U	28,20	29,90	43,90	52,30	62,10	76,30	90,40	108,90
DA62125UF	55,10	56,50	67,30	89,00	92,00	108,90	126,50	138,60
DA62125L	12,50	15,40	15,40	18,60	21,80	26,10	29,00	31,00
DA62125FD	21,40	23,20	33,00	50,10	52,40	56,70	58,30	60,00
DA62125FA	9,10	9,10	10,70	10,70	12,60	14,50	14,50	15,00
DA62125E	42,30	59,40	103,90	122,50	158,70	203,70	216,10	272,20
DA62125EG	54,20	78,20	149,00	186,90	278,30	330,60	363,30	454,20
DA62125RAL	7,20	9,00	15,00	17,50	20,00	25,80	30,10	31,60
DA62125SFRAL	22,70	23,90	25,20	26,50	27,80	29,00	30,30	31,60
DA62125AKRAL	16,80	23,10	34,40	41,70	56,50	63,60	67,00	69,90

Details order code

	Diffuser		Installation		Accessories
R	Circular	AK	Plenum box	I	Insulation
Q	Square	AK(H)AB	Exhaust air plenum box	L	Perforated plate
SF1	Square face plate 594, 600, 619, 625	AKH	Plenum box with collar	FD	Flat flow damper
SF2	Custom square face plate up to 625 mm	U	Cone connection	FA	Vane blanking
RAL	Front in RAL of choice	UF	Cone connection with leg support		
SFRAL	Front with square face plate up to 625 mm in RAL of choice	AKRAL	Plenum box in RAL		
E	Stainless steel 1.4301 nature				
EG	Front in stainless steel 1.4301, glass beads blasted				

Swirl diffusers.



Order code	Available sizes: Price/item								
	100	125	160	180	200	250	315	355	400
SD62100	54,50	71,40	85,70	85,70	124,50	176,80	253,80	294,70	-
SD62100B	58,30	75,20	91,50	93,60	132,20	186,30	265,00	308,00	353,80
SD62100AK	91,10	91,10	94,50	94,50	106,00	119,20	128,20	149,40	173,30
SD62100AKH	91,10	91,10	94,50	94,50	106,00	119,20	128,20	149,40	173,30
SD62100AKHS	108,70	108,70	115,70	115,70	132,20	155,60	175,30	202,30	243,60
SD62100AK(H)AB	78,90	78,90	81,90	81,90	89,60	97,90	107,00	124,00	138,60
SD62100I	18,60	18,60	21,90	21,90	21,90	44,20	44,20	49,90	68,80
SD62100AKQ	242,40	247,40	254,50	272,00	320,00	469,20	557,50	604,10	669,20
SD62100U	26,70	28,20	29,90	31,00	43,90	52,30	62,10	76,30	90,40
SD62100UF	53,70	55,10	56,50	58,00	67,30	89,00	91,80	109,00	126,60
SD62100FA	7,20	9,10	9,10	10,70	10,70	10,70	12,60	14,50	14,50
SD62100L	12,50	12,50	15,40	15,40	15,40	18,70	21,80	24,90	29,00
SD62100T	23,10	24,80	26,60	28,30	30,20	32,00	33,50	35,40	37,30
SD62LAQ	58,90	58,90	58,90	58,90	58,90	58,90	58,90	58,90	58,90
SD62LAQZ	85,60	85,60	85,60	85,60	85,60	85,60	85,60	85,60	85,60
SD62SDLAQ	112,30	112,30	112,30	112,30	112,30	112,30	112,30	112,30	112,30
SD62100RAL	10,70	10,70	17,40	18,00	23,60	27,40	44,30	49,70	55,90
SD62100AKRAL	16,10	16,10	22,80	27,50	34,10	41,50	56,90	63,30	70,80

Details order code

	Diffuser		Installation		Accessories
B	Face plate with returned edge 7,5 mm	AK	Plenum box	I	Insulation
LAQ	Square perforated plate with returned edges	AK(H)AB	Exhaust air plenum box	L	Perforated plate
LAQZ	Version LAQ with central screw	AKH	Plenum box with collar	FA	Vane blanking
RAL	Front in RAL of choice	AKHS	Plenum box with inner collar	T	Traverse
		AKQ	Plenum box with displacement section		
		U	Cone connection		
		UF	Cone connection with leg support		
		AKRAL	Plenum box in RAL		

Swirl diffusers.



Order code	Available sizes: Price/item				
	300	400	500	600	800
DS62300Z	48,60	51,10	62,80	70,50	118,80
DS62300AKZ	77,80	93,10	105,60	137,80	201,90
DS62300A	32,40	32,40	32,40	32,40	49,30
DS62300AKA	77,80	93,10	105,60	137,80	201,90
DS62300I	24,50	33,90	45,60	62,60	101,30
DS62300ZE	80,80	87,80	104,40	111,00	186,60
DS62300AKZE	113,40	153,20	200,20	273,70	412,30
DS62300ZEG	262,20	278,60	304,50	310,90	535,30
DS62300AE	77,50	77,50	77,50	77,50	104,50
DS62300AKAE	113,40	153,20	200,20	273,70	412,30
DS62300AEG	246,50	246,50	246,50	246,50	410,90
DS62300RAL	25,90	25,90	25,90	25,90	41,10
DS62300LRAL	5,90	9,40	14,10	16,50	25,90
DS62300AKRAL	23,50	31,70	44,70	63,40	98,60

Details order code

Diffuser		Installation		Accessories	
Z	Supply air	AKZ	Supply air plenum box	I	Insulation
A	Exhaust air	AKA	Exhaust air plenum box		
E	Stainless steel 1.4301 nature	AKRAL	Plenum box in RAL		
EG	Front in stainless steel 1.4301, glass beads blasted				
RAL	Front in RAL of choice				
LRAL	Lamella in RAL of choice				

Swirl diffusers.



DFA

Order code	Available sizes: Price/item	
	DFA 4	DFA 9
DFA624	138,70	217,20
DFA624AK	90,80	140,30
DFA629AKQ	-	265,80
DFA624I	22,80	44,30
DFA62E	249,70	391,00
DFA62EG	286,00	444,70
DFA629L	-	30,90
DFA624RAL	30,20	37,30
DFA624AKRAL	57,00	63,20
DFA629QRAL	-	36,30

Details order code

	Diffuser		Installation		Accesories
4	4 diffusers	AK	Plenum box	I	Insulation
9	9 diffusers	AKQ	Plenum box with displacement section		
E	Stainless steel 1.4301 nature	AKRAL	Plenum box in RAL		
EG	Front in stainless steel 1.4301, glass beads blasted	QRAL	Displacement section in RAL		
RAL	Front in RAL of choice				
L	4 of 9 diffusers with perforated sheet air regulator				



DA

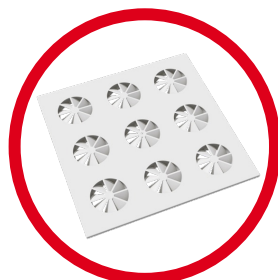

DFA

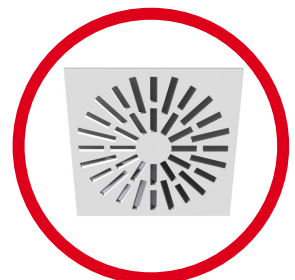

DS

Swirl diffusers.



Order code	Available sizes: Price/item	
	315	400
VD62 315	501,70	621,80
VD62315FA	17,00	20,40
VD62315FL	43,90	53,70
VD62315DE	132,20	132,20
VD62315L	32,80	39,80
VD62010MES	295,00	295,00
VD62315U	62,10	90,40
VD62315AKH	128,20	173,30
VD62315I	44,50	68,80
VD62315AKR	175,10	249,40
VD62315AKQ	263,10	374,20
VD62315AKQR	796,70	955,30
VD62315QR	678,50	786,40
VD62315AB	374,20	464,30
VD62315BSB	282,50	296,90
VD62315FDR	68,00	72,90
VD62315BAJ	101,80	101,80
VD62315RAL	32,90	38,10
VD62315AKRAL	54,60	64,40
VD62315QRAL	32,70	38,10

Details order code

	Diffuser		Installation		Accessories
AB	Exhaust air	AKH	Plenum box rectangular	I	Insulation
RAL	Front in RAL of choice	AKR	Plenum box circular	FA	Vane blanking
QR	Front with circular displacement section	AKQ	Plenum box with displacement area	FL	Ceiling support frame
		U	Cone connection	DE	Self actuating piston
		AKRAL	Plenum box in RAL	L	Perforated plate
		QRAL	Displacement section in RAL	MES	Adjustment via electric actuator
		AKQR	Plenum box with circular displacement section	BSB	Ball protection basket
		BAJ	Bayonet fixing system	FDR	Flat flow damper with duct connection

Clean room diffusers.



RA

Order code	Available sizes: Price/item			
	1	2	3	4
RA631	442,30	617,90	681,50	731,70
RA631HV	502,10	683,30	757,10	819,60
RA631DA	77,30	126,30	154,90	171,50
RA631DS	48,60	51,10	62,80	70,50
RA632DFA	-	139,50	217,20	-
RA631RE	66,40	92,80	102,30	109,80
RA631FC	44,30	61,90	68,20	73,20
RA631DAP	57,80	63,10	67,20	68,70
RA631DP	49,30	49,30	49,30	49,30
RA631E	Prices on request.			
RA631EG	Prices on request.			
RA631FF9	196,00	230,30	248,70	266,80
RA631FH11	206,30	242,70	261,70	280,90
RA631FH13	212,90	248,90	276,20	276,20
RA631FH14	227,80	270,40	291,70	300,90
RA631FH15	351,20	388,20	411,80	430,70
Different filter classes	Prices on request.			
Filter frame in aluminum or stainless steel	Prices on request.			
Two-sided grip protection	Prices on request.			
Filter with gel sealing (C)	Prices on request.			

Details order code

Diffuser		Installation	Accessories	
DA	Diffuser Type DA		RE	Housing with rectangular connection
DS	Diffuser Type DS		FC	Filter with gel sealing (C)
DFA	Diffuser Type DFA		DAP	Ceiling connection profile
E	Stainless steel 1.4301 nature		DP	Connection nipple for external differential pressure monitoring
EG	Front in stainless steel 1.4301, glass beads blasted		FF9 - FH15	Filter DIN EN ISO 16890-1
HV	Manual air tight damper			

Induction diffusers.



B15

Order code	Available sizes: Price/item					
	1000	1250	1500	1750	2000	
B1564 1000	148,10	166,70	198,20	216,70	235,50	
B1564LP1000	142,90	160,30	190,70	208,00	225,30	
B1564LD1000	142,90	160,30	190,70	208,00	225,30	
B1564D1000	151,70	170,90	203,90	223,10	242,50	
B1564I1000	33,50	35,50	37,50	38,90	42,00	
B1564S2	33,50	33,50	33,50	33,50	33,50	(per running meter)
B1564S3	68,40	68,40	68,40	68,40	68,40	(per running meter)
B1564BLLP	25,10	25,10	25,10	25,10	25,10	(per running meter)
B1564BLLD	34,70	34,70	34,70	34,70	34,70	(per running meter)
B1564BLD	42,80	42,80	42,80	42,80	42,80	(per running meter)
B1564SRAL	8,40	8,40	8,40	8,40	8,40	(per running meter) - simple profile)

L ≤ 1250mm with one connection piece NW80 or NW100.
L > 1250mm with two connection pieces NW80 or NW100.

Details order code

	Diffuser	Installation	Accessories
LP	Option for connection to lamps in panel ceilings		I Insulation
LD	Option for connection to lamps in flat ceilings		BL Blanking plate (blind)
D	Option for connection to flat ceilings		
S2	Version with 2 slots		
S3	Version with 3 slots		
SRAL	Visible front in RAL of choice		

Wall diffusers.



BKZ

Order code	Available sizes: Price/item		
	100	125	160
BKZ65100Z	54,90	58,00	73,40
BKZ65100ZK	82,20	99,70	123,30
BKZ65QR100Z	53,90	56,50	69,80
BKZ65RR100Z	61,90	65,20	73,00
BKZ65100A1	44,10	45,00	48,00
BKZ65100A2	44,10	45,00	48,00
BKZ65100KA1	71,40	86,70	96,90
BKZ65100KA2	71,40	86,70	96,90
BKZ65QR100A1	46,90	49,20	60,70
BKZ65QR100A2	46,90	49,20	60,70
BKZ65RR100A1	53,80	56,60	63,50
BKZ65RR100A2	53,80	56,60	63,50
BKZ65100AK	27,40	41,70	49,90
BKZ65100ER	24,80	28,50	32,50
BKZ65100ZDK	16,60	17,40	18,50
BKZ65100ZDS	16,60	17,40	18,50
BKZ65100FD4	12,60	16,70	18,90
BKZ65100FD6	12,60	16,70	18,90
BKZ65100SR4	4,30	4,30	5,60
BKZ65100SR6	4,30	4,30	5,60
BKZ65RAL	11,80	11,80	14,80

Details order code

	Diffuser	Installation		Accessories	
QR	Square face plate, circular perforated area	AK	Plenum box	DK	Damper in plenum box
RR	Round face plate, circular perforated area	ER	Mounting frame	DS	Damper in spigot
Z	Supply air			FD4	Fixed damper blade 4 mm perforation
A	Exhaust air			FD6	Fixed damper blade 6 mm perforation
A1	Perforation R _G 4-5			SR4	Ring cover 4 mm perforation
A2	Perforation R _G 2-3			SR6	Ring cover 6 mm perforation
RAL	Front in RAL of choice				

Wall diffusers.



WA-WG

Order code	Available sizes: Price/item	
	100	125
WAWG65RKS100253G	62,80	-
WAWG65QKS100253G	62,80	-
WAWG65RKS100253T	62,80	-
WAWG65QKS100253T	62,80	-
WAWG65RKS100501G	55,80	-
WAWG65QKS100501G	55,80	-
WAWG65RKS125254G	-	83,70
WAWG65QKS125254G	-	83,70
WAWG65RKS125257G	-	99,60
WAWG65QKS125257G	-	99,60
WAWG65RKS125254T	-	83,70
WAWG65QKS125254T	-	83,70
WAWG65RKS125257T	-	99,60
WAWG65QKS125257T	-	99,60
WAWG65RKS1000AB	47,00	-
WAWG65QKS1000AB	47,00	-
WAWG65RKS1250AB	-	62,30
WAWG65QKS1250AB	-	62,30
WAWG65100RAL	11,80	-
WAWG65125RAL	-	11,80

Details order code

Diffuser		Installation	Accessories
R	Front circular	KS Short connection piece	
Q	Front square		
25	NW nozzle 25 mm		
50	NW nozzle 50 mm		
0	0 nozzles		
1	1 nozzle		
3	3 nozzles		
4	4 nozzles		
7	7 nozzles		
G	Nozzle position straight		
T	Nozzle position tangential		
AB	Exhaust air		
RAL	Front in RAL of choice		



WSA

Order code	Available sizes: Price/item					
	100/2/ 425x125	100/3/ 625x125	100/4/ 825x125	125/2/ 425x160	125/3/ 625x160	125/4/ 825x160
WSA661002	267,90	330,90	441,30	351,00	431,40	575,30
WSA661002S1	267,90	330,90	441,30	351,00	431,40	575,30
WSA661002LBA	294,80	364,00	485,40	386,10	474,60	632,80
WSA661002S2	294,80	364,00	485,40	386,10	474,60	632,80
WSA661002S3	294,80	364,00	485,40	386,10	474,60	632,80
WSA661002S4	294,80	364,00	485,40	386,10	474,60	632,80
WSA661002LSE	134,10	159,00	184,90	160,70	192,00	224,80
WSA661002AB1	163,10	186,70	210,40	173,10	198,10	223,20
WSA661002AB2	163,10	186,70	210,40	173,10	198,10	223,20
WSA661002RAL	31,60	34,40	37,10	31,60	34,40	37,10
WSA661002L	27,60	31,50	33,90	30,30	33,50	36,80
WSA661002AKH	68,90	72,50	75,90	70,60	75,30	79,60
WSA661002AKV	68,90	72,50	75,90	70,60	75,30	79,60
WSA661002SZ	91,00	121,10	150,60	90,00	117,70	146,20

Details order code

	Diffuser		Installation		Accessories
S1	Increased penetration depth	AKH	Plenum box with horizontal connection piece	L	Perforated plate
S2	Shortened penetration depth	AKV	Plenum box with vertical connection piece	SZ	Scoop element
S3	Angled swirl nozzles				
S4	Combination S1 and S3				
RAL	Front in RAL of choice				
LSE	Front mit round bar grille				
LBA	Perforated sheet cover Q _G 10-12				
AB1	Exhaust air with perforated sheet cover R _V 4-6				
AB2	Exhaust air with perforated sheet cover Q _G 10-12				

Wall diffusers.



WSA (wall cover design)

Order code	Available sizes: Price/item					
	100/2/ 425x125	100/3/ 625x125	100/4/ 825x125	125/2/ 425x160	125/3/ 625x160	125/4/ 825x160
	Length					
WSA661002SR	294,80	364,00	485,40	386,10	474,60	632,80
WSA661002AB1SR	179,40	205,30	230,90	190,30	217,90	245,60
	492mm	984mm	1476mm	1968mm	2460mm	Additional charge Length <a>
WSA66100LBB492	108,90	123,40	141,80	158,00	172,50	46,80
WSA66125LBB492	113,70	131,20	152,90	172,00	189,40	46,80
	Length					
	250mm	500mm	1000mm	1500mm	2000mm	Additional charge Length
WSA66100WBB250	62,80	70,10	85,10	100,10	115,00	31,40
WSA66125WBB250	64,00	72,90	90,70	108,40	126,10	31,40
WSA66100ES	28,30	28,30	28,30	28,30	28,30	
WSA66125ES	28,90	28,90	28,90	28,90	28,90	
WSA66100AES	34,40	34,40	34,40	34,40	34,40	
WSA66125AES	35,00	35,00	35,00	35,00	35,00	
WSA66100IES	34,40	34,40	34,40	34,40	34,40	
WSA66125IES	35,00	35,00	35,00	35,00	35,00	

Additional charge of 15% on the diffuser for RAL different from RAL 9010 with respect to items LB-B, E, AE and IE.
Additional charge of 15% on the diffuser for RAL different from RAL 9005 with respect to items WB-B.

Details order code

	Diffuser	Installation	Accessories
SR	Custom frame supply air		LBB Cover plate
AB1SR	Custom frame exhaust air		WBB Wall cover plate
			ES End section
			AES End section for outside corner
			IES End section for inside corner

Wall diffusers.



WKA

Order code	Available sizes: Price/item		
	80/30	155/45	160/65
WKA66801	334,00	350,50	403,10
WKA66801AK	482,10	506,80	582,80
WKA66802	350,50	368,30	423,50
WKA66802AK	506,20	531,50	611,20
WKA66S801	13,50	16,40	18,80
WKA6680VBL	190,30	203,50	234,00
WKA6680RAL	25,60	27,30	31,40
WKA6680AKRAL	41,70	43,90	50,50

Details order code

	Diffuser	Installation		Accessories	
1	One way air projection	AK	Air plenum box	S	Adjustment slider
2	Two way air projection	AKRAL	Air plenum box in RAL	VBL	Front cover
RAL	Front in RAL of choice				



BP

Bestellcode	Available sizes: Price/item				
	100	125	160	200	250
BP65100CM	79,40	82,40	89,30	100,10	113,30
BP65100CF	79,40	82,40	89,30	100,10	113,30
BP65100SM	79,40	82,40	89,30	100,10	113,30
BP65100SF	79,40	82,40	89,30	100,10	113,30

Details order code

	Diffuser	Installation		Accessories	
C	Screw fitting	M	Connection male		
S	Sliding connection piece fitting	F	Connection female		

Floor diffusers.



BZD

Order code	Available sizes: Price/item		
	200/100	200/125	250/225
BZD67125ELL	71,80	96,50	180,50
BZD67125ERL	71,80	96,50	-
BZD67125BG	30,10	30,10	38,70
BZD67125SF	12,60	14,00	19,80
BZD67125DT	6,60	8,30	11,40
BZD67125MBE	27,90	30,70	46,80
BZD67125AK	33,60	38,40	62,50

Details order code

Diffuser	Installation	Accessories
ELL Front stainless steel with long holes	AK Air plenum box	BG Diffuser reinforcement BZD
ERL Front stainless steel with circular hole pattern		SF Dirt collection basket
		DT Damper plate
		MBE Mounting ring stainless steel

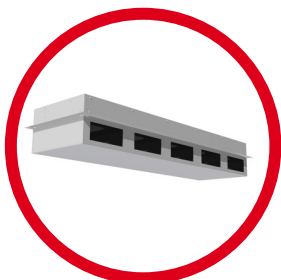

WKA



BZD

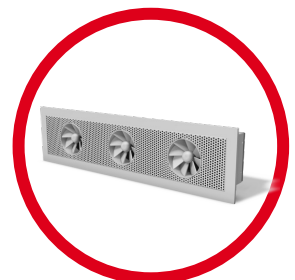

WSA 40

Staircase diffusers.



SZD

Order code	Available sizes: Price/item
	125
SZD67125RRM	58,40
SZD67125QRM	58,40
SZD67125RFM	58,40
SZD67125QFM	58,40
SZD67125RAL	16,00

Details order code

	Diffuser	Installation	Accessories
RRM	Front circular, direct duct mounting		
QRM	Front square, direct duct mounting		
RFM	Front circular, front mounting		
QFM	Front square, front mounting		
RAL	Front in RAL of choice		



WA-WG



SZD



WA-WG 41

Displacement diffusers.



Order code	Available sizes: Price/item						
	125	200	250	315	400	500	630
SQ68125RE	441,10	558,90	615,80	713,00	963,50	1609,50	1650,90
GS68125RE	45,80	51,00	51,90	56,30	64,50	70,40	96,80
LP68125RE	282,20	420,60	467,20	549,60	623,80	780,40	926,10
IK68125RE	176,70	255,90	273,80	284,30	329,20	492,20	642,10
SMC56125	47,40	59,30	67,30	77,30	105,50	149,20	193,80
SQRE68125RAL	71,30	80,30	84,70	91,10	109,90	138,00	155,50
SQ68125VR	456,40	507,10	553,60	764,40	981,80	1209,50	1240,10
GS68125VR	49,00	56,00	58,20	61,40	66,30	78,20	81,90
LP68125VR	171,50	268,50	306,90	384,70	439,90	459,10	525,40
IK68125VR	148,30	196,10	205,70	221,00	231,00	296,90	309,60
SMC56125	47,40	59,30	67,30	77,30	105,50	149,20	193,80
SQVR68125RAL	75,80	80,20	84,70	95,70	107,60	122,60	133,00
SQ68125HR	481,90	540,30	611,60	827,30	994,00	1289,30	1408,60
GS68125HR	51,60	53,60	54,70	57,10	70,70	79,50	85,60
LP68125HR	161,90	253,30	290,10	363,00	415,00	433,20	495,50
IK68125HR	188,60	199,80	208,40	259,60	280,90	348,40	391,40
SMC56125	47,40	59,30	67,30	77,30	105,50	149,20	193,80
SQHR68125RAL	72,50	77,20	83,30	90,70	104,20	122,70	146,30
SQ68125R	-	-	-	570,70	676,30	910,50	985,40
GS68125R	-	-	-	79,30	85,60	103,30	112,60
LP68125R	-	-	-	874,00	1009,10	1236,00	1500,60
IK68125R	-	-	-	326,70	335,50	397,40	426,50
SMC56125	-	-	-	77,30	105,50	149,20	193,80
SQR68125RAL	-	-	-	88,30	99,40	112,80	132,60

Details order code

	Diffuser	Installation		Accessories
RE	Rectangular design		GS	Plinth
VR	Quarter round design		LP	Silencer
HR	Half round design		IK	Duct cladding
R	Circular design		SMC	Measuring damper
RAL	Front in RAL of choice			

Displacement diffusers.



SVA (prices on request)

Displacement diffuser for shooting galleries



SVA-Light

Displacement diffuser for stationary shooting

Order code	Description	Price/item
SVA67ZULG35	Standard displacement diffuser, 35° angle	1300,00
SVA67ZULG13	Displacement diffuser, 13° angle, plane option	1300,00
SVA67ZULG35Q	Displacement diffuser, 35° angle, cross option	1300,00



SVA-Exhaust air (prices on request)

Exhaust air plenum box for shooting galleries with hinged front and filter element



SVA



SVA-Light



SVA-AB 44

Wall exhaust air elements.

strulik



WFA

Order code	Description	Price/item
WFA57230Q2000	Square, 230V, fleece filter	217,00
WFA57230QA2000	Square, 230V, aluminum filter	241,00
WFA5712Q2000	Square, 12V, fleece filter	217,00
WFA5712QA2000	Square, 12V, aluminum filter	241,00
WFA57230R2000	Circular, 230V, fleece filter	217,00
WFA57230RA2000	Circular, 230V, aluminum filter	241,00
WFA5712R2000	Circular, 12V, fleece filter	217,00
WFA5712RA2000	Circular, 12V, aluminum filter	241,00
ST57230	Safety transformer 230V to 12V	79,50
WFA57F	Humidistat for WFA 230V	318,40
AFE57100	Exhaust air element, DN100	37,10
AFE57125	Exhaust air element, DN125	42,90



FH

Order code	Description	Price/item
FH57160	Steel plate filter cover with metal filter	121,70
FH57200	Plastic filter cover with metal filter	92,30
FH57200V	Plastic filter cover with fleece filter	78,60
MR57200KKK100FHQ	Mounting frame for filter cover, square	34,60
MR57200KKK125FHQ	Mounting frame for filter cover, square	38,70
MR57200KKKFHR	Mounting frame for filter cover, circular	34,60



MR-Q



WFA



MR-R

Exhaust air fans.



Order code	Description	Price/item
HDV57RHA190EC	Roof fan with EC-motor and constant pressure control	1665,00
HDV57RHA220EC	Roof fan with EC-motor and constant pressure control	1684,00
HDV57RHA250EC	Roof fan with EC-motor and constant pressure control	1903,00
HDV57RVA190EC	Roof fan with EC-motor and constant pressure control	2211,00
HDV57RVA220EC	Roof fan with EC-motor and constant pressure control	1725,00
HDV57RVA250EC	Roof fan with EC-motor and constant pressure control	1984,00
HDV57RVA280EC	Roof fan with EC-motor and constant pressure control	2132,00
HDV57RVA355EC	Roof fan with EC-motor and constant pressure control	2809,00
HDV57RVA400EC	Roof fan with EC-motor and constant pressure control	3718,00
HDV57RVA450EC	Roof fan with EC-motor and constant pressure control	4273,00

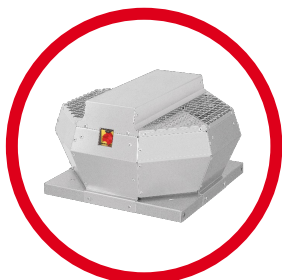

HDV

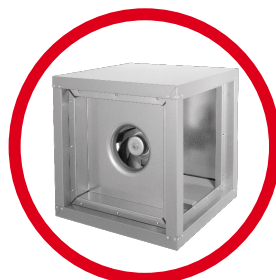

HDV



HDV



Volume flow control dampers (prices on request)

Overview volume flow control dampers

Type	Variant	Design	Regulator	Size	Insulation	Silencer	Airtight
VSR61	Constant air flow	Circular	Without regulation	XXX	Without insulation	Without silencer	Without airtight closing damper blade
	Variable air flow	Rectangular	Belimo LMV-D3-MF.1 BCN	XXX-XXX	With insulation	With silencer	With airtight closing damper blade
			Belimo LMV-D3-MP				
			Schneider MNBV-2 (BACnet)				



VSR



VSR

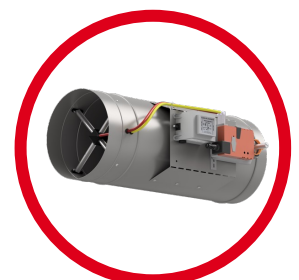

VSR

Additional equipment air.



Air valves

Order code	Description	Price/item
KS56100K	Exhaust air - air valve, DN100	15,30
KS56125K	Exhaust air - air valve, DN125	17,80
KS56160K	Exhaust air - air valve, DN160	21,90
KS56200K	Exhaust air - air valve, DN200	24,30
LK56100K	Exhaust air - air valve, DN100	15,30
LK56125K	Exhaust air - air valve, DN125	17,80
LK56160K	Exhaust air - air valve, DN160	21,90
LK56200K	Exhaust air - air valve, DN200	24,30
KE56100K	Supply air - air valve, DN100	15,30
KE56125K	Supply air - air valve, DN125	17,80
KE56160K	Supply air - air valve, DN160	21,90
KE56200K	Supply air - air valve, DN200	24,30
KL56100K	Supply air - air valve, DN100	15,30
KL56125K	Supply air - air valve, DN125	17,80
KL56160K	Supply air - air valve, DN160	21,90
KL56200K	Supply air - air valve, DN200	24,30
VMT56100	Metal sheet air valve, DN100	25,20
VMT56125	Metal sheet air valve, DN125	30,20
VMT56160	Metal sheet air valve, DN160	34,60
VMT56200	Metal sheet air valve, DN200	40,30



KS



KE



KL

Additional equipment air.



Backflow dampers

Order code	Description	Price/item
RK57100	Backflow damper, circular, DN100	22,00
RK57125	Backflow damper, circular, DN125	25,80
RK57150	Backflow damper, circular, DN150	33,60
RK57160	Backflow damper, circular, DN150	34,40
RK57200	Backflow damper, circular, DN200	47,80
RK57250	Backflow damper, circular, DN250	59,30
RK57315	Backflow damper, circular, DN315	72,60



BKZ

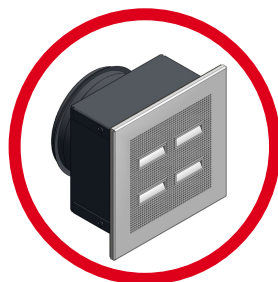

BKZ



BKZ 49

Additional equipment air.



Weather protection grille

Hight H (mm)	Width B (mm)								
	400	600	800	1000	1200	1400	1600	1800	2000
300	128,20	134,40	194,60	237,10	268,40	303,10	376,20	432,90	488,70
400	134,30	139,90	220,00	274,10	311,60	348,70	434,40	500,20	559,70
500	166,70	188,60	237,00	285,50	331,60	385,70	471,50	537,10	596,60
600	193,40	223,10	251,30	297,30	351,30	417,10	500,20	565,70	622,90
700	205,70	231,80	268,30	314,40	371,30	442,80	525,30	582,80	637,10
800	229,20	251,30	291,30	334,10	380,00	482,80	551,30	605,70	662,60
900	285,50	262,80	299,90	351,30	408,40	497,10	565,70	616,90	676,90
1000	285,50	285,50	331,60	361,80	422,90	485,70	517,10	639,80	696,60
1100	285,50	314,40	365,80	419,90	468,60	528,20	659,80	716,90	745,50
1200	297,40	323,10	385,70	434,10	482,80	582,80	699,70	739,80	771,00
1300	312,40	365,80	402,60	465,80	514,00	611,00	728,40	799,70	839,80
1400	330,50	385,70	422,80	485,70	528,20	631,10	751,30	825,50	871,10
1500	348,00	408,40	457,00	505,50	554,20	657,30	773,90	857,10	914,30
1600	389,80	434,40	482,80	531,30	579,90	694,40	805,50	894,00	965,00
1700	407,80	445,50	500,20	545,50	611,00	712,30	816,60	911,30	982,40
1800	434,50	476,80	528,20	588,60	645,20	759,80	873,90	973,70	1062,40
2000	470,30	522,80	576,90	637,10	705,50	831,10	931,40	1036,90	1139,70



Louvre damper

Hight H (mm)	Width B (mm)								
	400	600	800	1000	1200	1400	1600	1800	2000
345	193,40	223,50	241,50	261,80	292,00	300,40	330,50	348,00	366,00
510	261,80	288,70	315,40	348,00	368,80	395,90	425,40	458,00	473,00
675	315,40	360,10	381,10	419,40	455,30	488,10	521,00	556,50	592,40
840	381,10	413,80	473,00	491,10	547,20	571,40	616,10	669,70	699,10
1005	428,30	481,90	538,70	571,40	624,80	675,20	699,10	758,70	806,10
1170	491,10	535,50	592,40	645,80	705,10	758,70	812,00	865,80	916,50
1335	556,50	616,10	672,00	720,10	779,60	850,60	901,40	970,20	1020,50
1500	610,20	669,70	538,80	812,00	865,80	937,20	1005,40	1074,20	1145,50
1665	660,50	752,50	835,00	889,60	949,20	1032,20	1109,90	1181,40	1219,90
1830	728,80	812,00	886,60	925,40	1050,20	1124,60	1216,70	1285,10	1353,60
1995	779,40	865,80	937,20	1032,20	1124,60	1216,70	1300,20	1389,40	1475,60



With the publication of this price list, all previous price lists lose their validity. Our General Terms and Conditions (GTC) apply:

<https://www.strulik.com/en/terms-of-service>

All prices in euros ex works and unpackaged (plus VAT). Detailed product information is available for all products in this price list, which must be taken into account when using the products. No liability is accepted for any printing errors or technical changes.

Building products for fire protection and smoke control are generally non-returnable. For spare parts you can find all price information in our spare parts price list. Please note that for orders under 100.00 euros we charge a small quantity surcharge of 50.00 euros. Deliveries by freight forwarder will be invoiced based on effort or as agreed. Parcel service per parcel (maximum 30 kg) 15.00 euros (for deliveries within Germany).



Strulik GmbH

Neesbacher Straße 15

65597 Hünfelden

www.strulik.com

